This is a digital copy of a book that was preserved for generations on library shelves before it was carefully scanned by Google as part of a project to make the world's books discoverable online.

It has survived long enough for the copyright to expire and the book to enter the public domain. A public domain book is one that was never subject to copyright or whose legal copyright term has expired. Whether a book is in the public domain may vary country to country. Public domain books are our gateways to the past, representing a wealth of history, culture and knowledge that's often difficult to discover.

Marks, notations and other marginalia present in the original volume will appear in this file - a reminder of this book's long journey from the publisher to a library and finally to you.

Usage guidelines

Google is proud to partner with libraries to digitize public domain materials and make them widely accessible. Public domain books belong to the public and we are merely their custodians. Nevertheless, this work is expensive, so in order to keep providing this resource, we have taken steps to prevent abuse by commercial parties, including placing technical restrictions on automated querying.

We also ask that you:

+ *Make non-commercial use of the files* We designed Google Book Search for use by individuals, and we request that you use these files for personal, non-commercial purposes.

+ *Refrain from automated querying* Do not send automated queries of any sort to Google's system: If you are conducting research on machine translation, optical character recognition or other areas where access to a large amount of text is helpful, please contact us. We encourage the use of public domain materials for these purposes and may be able to help.

+ *Maintain attribution* The Google "watermark" you see on each file is essential for informing people about this project and helping them find additional materials through Google Book Search. Please do not remove it.

+ *Keep it legal* Whatever your use, remember that you are responsible for ensuring that what you are doing is legal. Do not assume that just because we believe a book is in the public domain for users in the United States, that the work is also in the public domain for users in other countries. Whether a book is still in copyright varies from country to country, and we can't offer guidance on whether any specific use of any specific book is allowed. Please do not assume that a book's appearance in Google Book Search means it can be used in any manner anywhere in the world. Copyright infringement liability can be quite severe.

About Google Book Search

Google's mission is to organize the world's information and to make it universally accessible and useful. Google Book Search helps readers discover the world's books while helping authors and publishers reach new audiences. You can search through the full text of this book on the web at `http://books.google.com/`

MDS
632.1
561.2

Digitized by Google

Mus 632.1.561.2

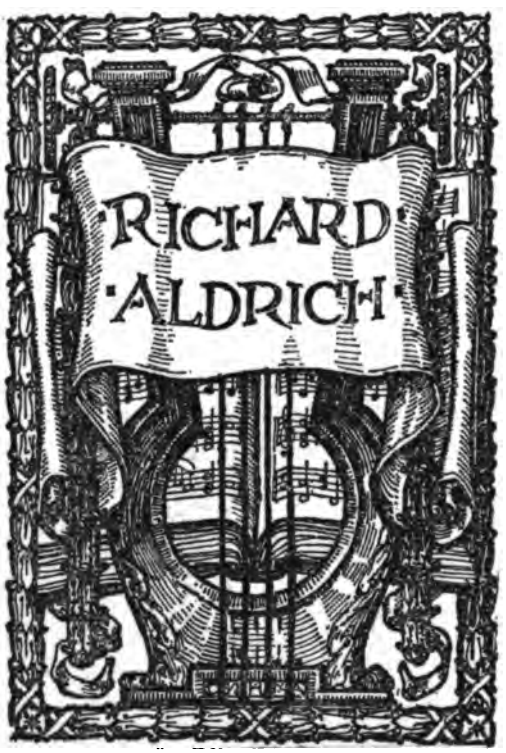

LIBRARY OF THE DEPARTMENT OF MUSIC
HARVARD UNIVERSITY

Google

Date Due

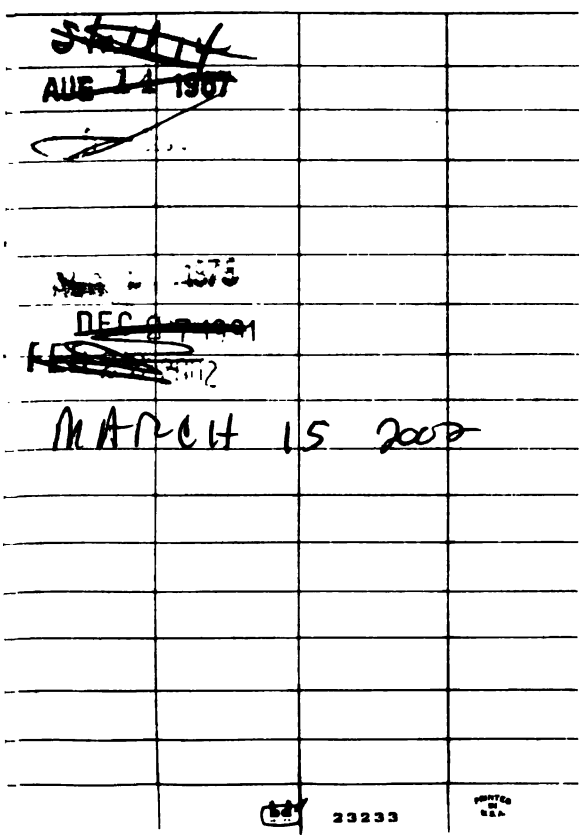

Digitized by Google

Digitized by Google

Digitized by Google

Digitized by Google

25/9

TRIUMPHLIED

(Offenb. Joh. Cap. 19.)

für

achtstimmigen Chor u. Orchester

(Orgel ad libitum)

von

JOHANNES BRAHMS.

Op. 55.

Partitur..... Pr. 18 Mark n.
Clavierauszug Pr. 4½ „ „
Orchesterstimmen Pr. 24 Mark.
8 Chorstimmen... Pr. 10,40 „

Clavier-Auszug zu 4 Händen ohne Text 9 Mark.

Entd. Stat. Hall.

Verlag und Eigenthum
von
N. SIMROCK in BERLIN.

1872.

Lith. Anst. v. C. G. Röder, Leipzig

Algemeene Muziekhandel
STEMPEL & KONING

Digitized by Google

M. 632.1.561.2

HARVARD UNIVERSITY

OCT 14 1958

EDA KUHN LOEB MUSIC LIBRARY

Digitized by Google

SEINER MAJESTÄT

dem

Deutschen Kaiser

Wilhelm I

ehrfurchtsvoll zugeeignet
vom Componisten.

Digitized by Google

Warnung.

Das **Aufführungsrecht dieses Werkes** ist Seitens der resp. **Concert**- und **Gesang-Vereine**. und -**Directionen nur** durch **käufliche Erwerbung** des **Notenmaterials**: der **Partitur**. der **Clavierauszüge**. der **Sing**- und **Orchesterstimmen** nebst **Doubletten** von der **Verlagshandlung** zu erlangen.

Ebenso ist die **Vervielfältigung der Singstimmen** selbstverständlich gesetzlich verboten.

Ich warne ausdrücklich vor Uebergriffen in meine Verlagsrechte. da ich solche **ohne Nachsicht** verfolge.

The right of performing this work is reserved by the publishers, and all copies used by Vocal Societies, classes, or at public performances must be acquired by purchase. Private reduplications of the score, Pianoforte arrangement, or of single parts are therefore illegal, as is also the use of hired copies of the same. Any infringement of the above prohibition will be prosecuted.

N. SIMROCK.

Digitized by Google

Triumphlied.

(Triumphal Hymn.)

Nº 1.

Lebhaft und feierlich.
(Solemnly, but with animation.)

Johannes Brahms, Op. 55.

Pianoforte.

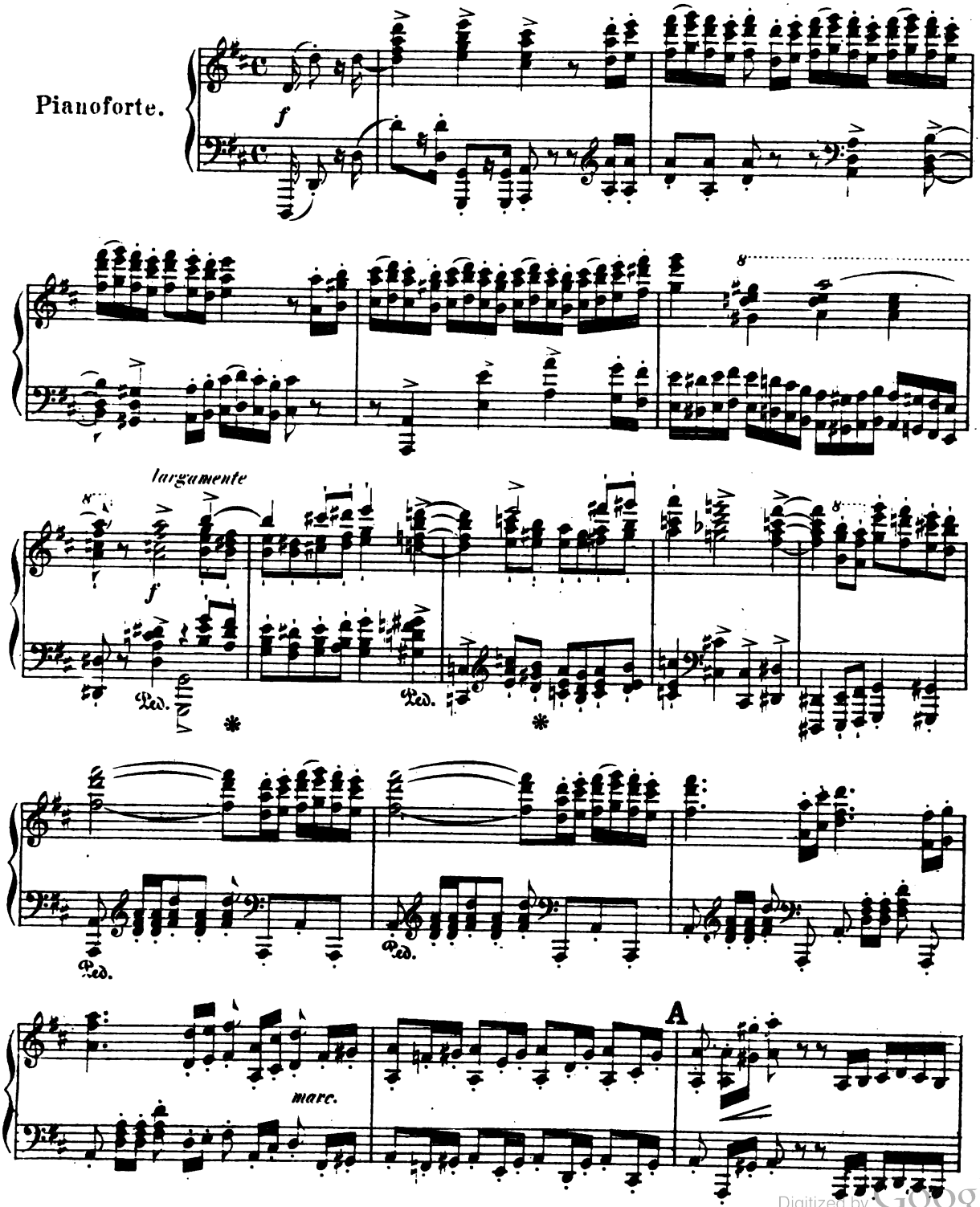

Digitized by Google

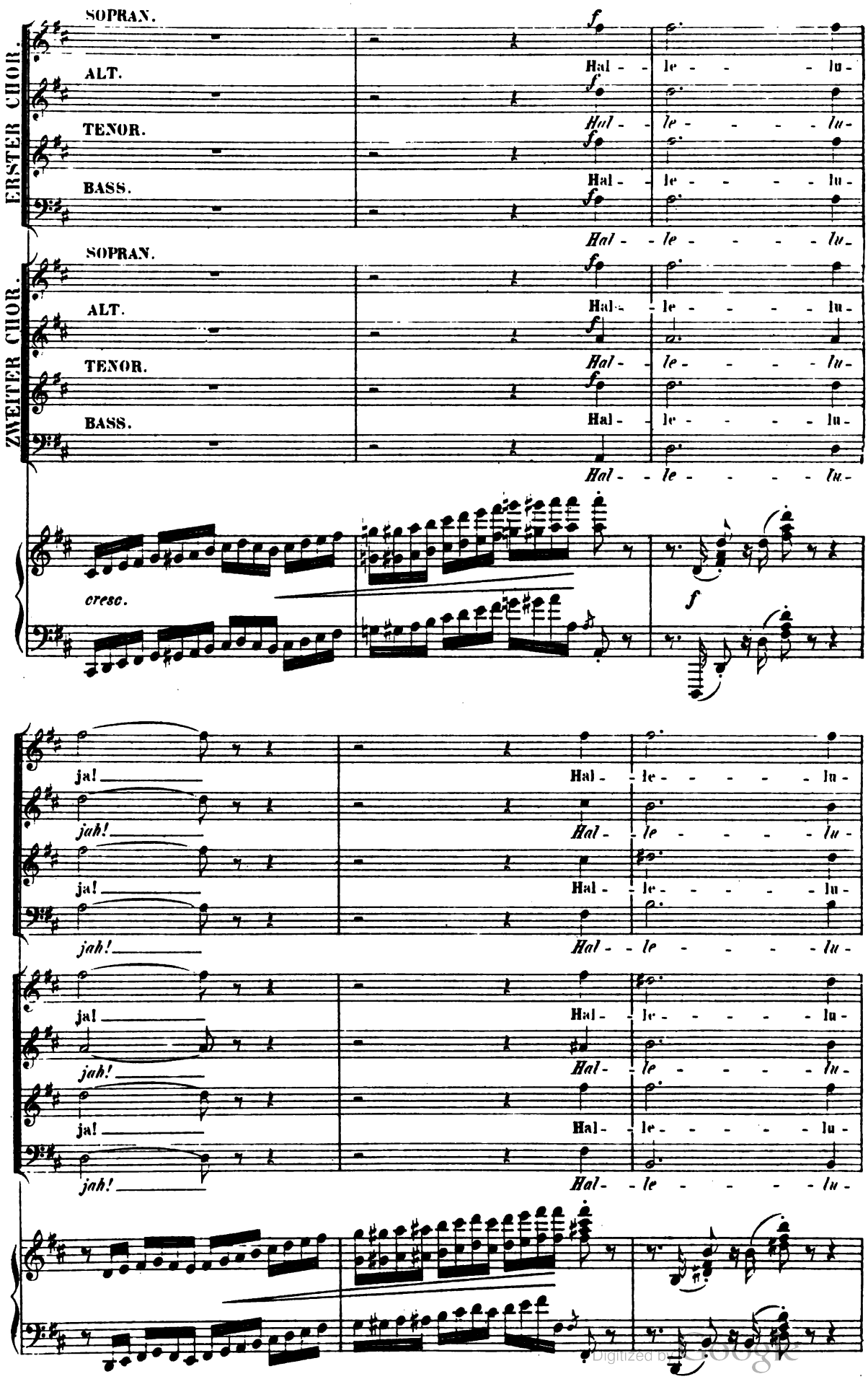

Digitized by Google

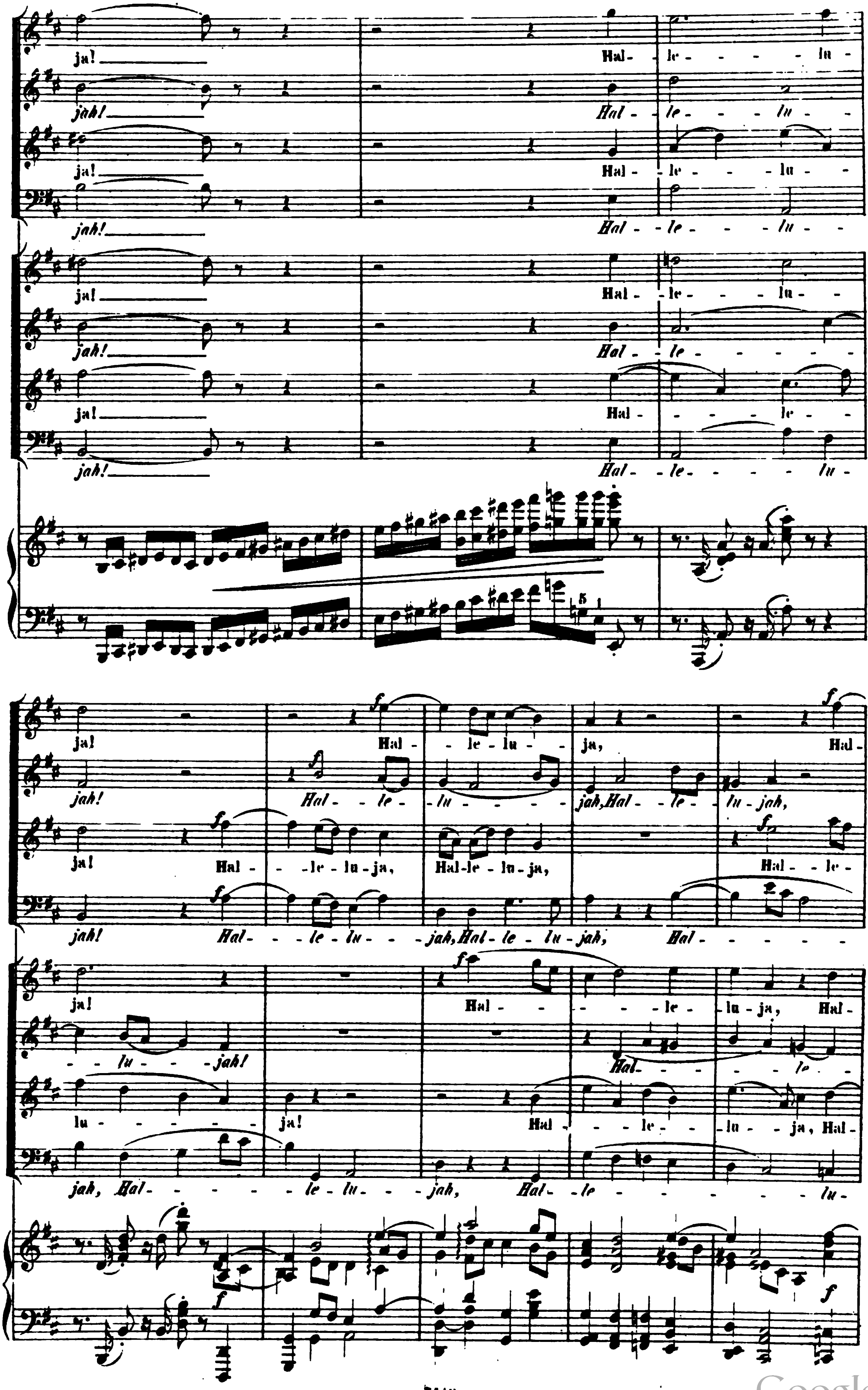

Digitized by Google

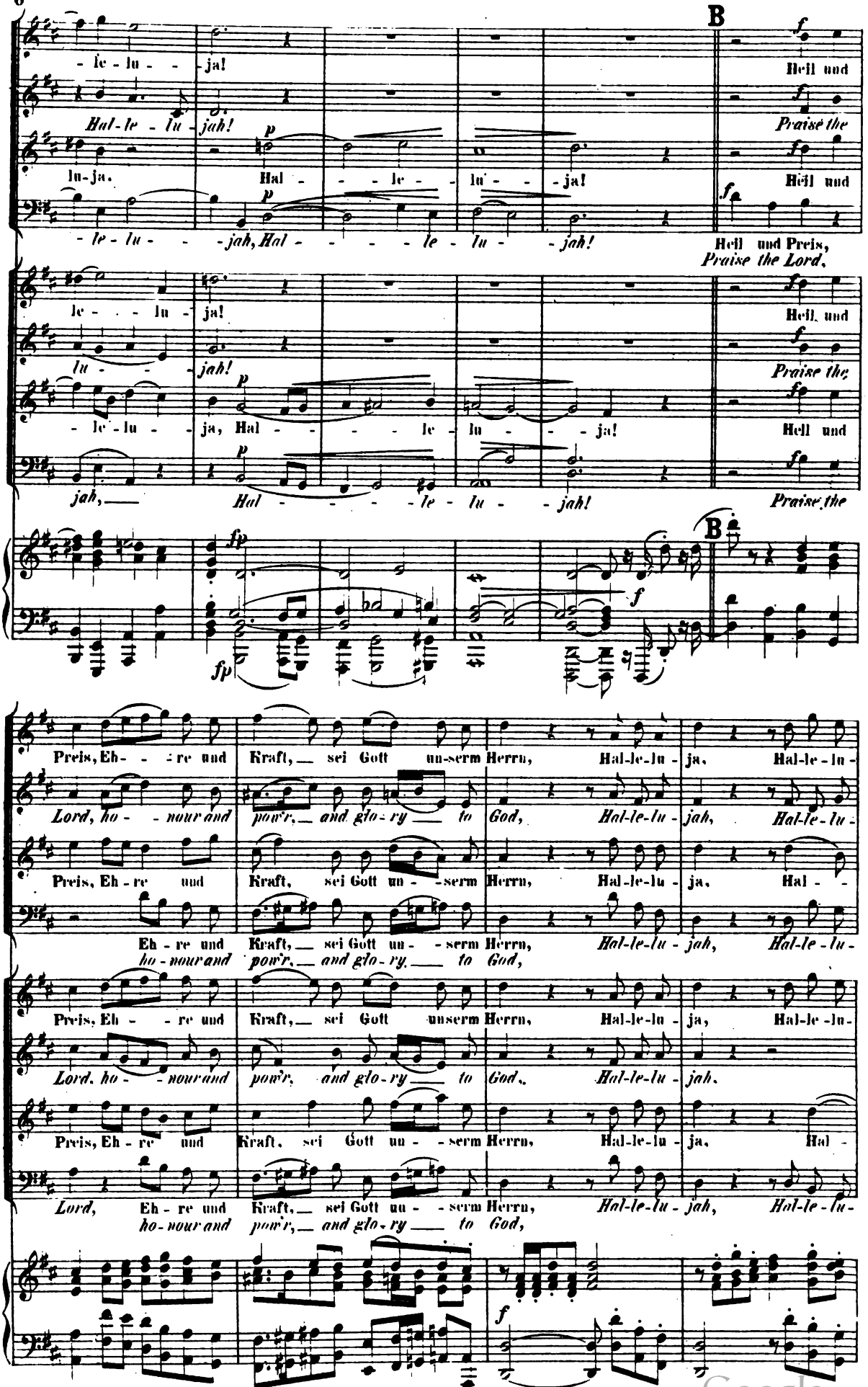

Digitized by Google

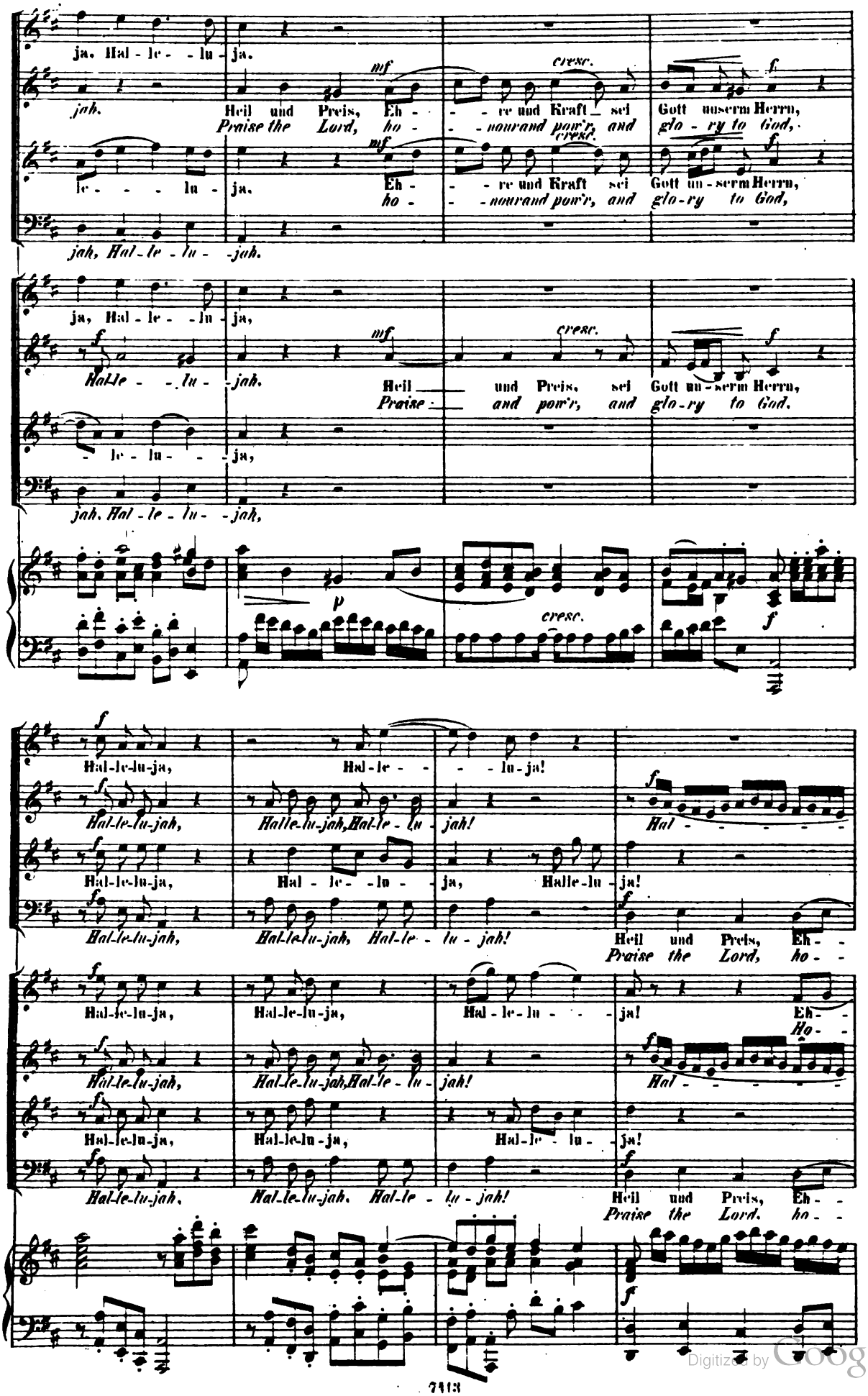

Digitized by Google

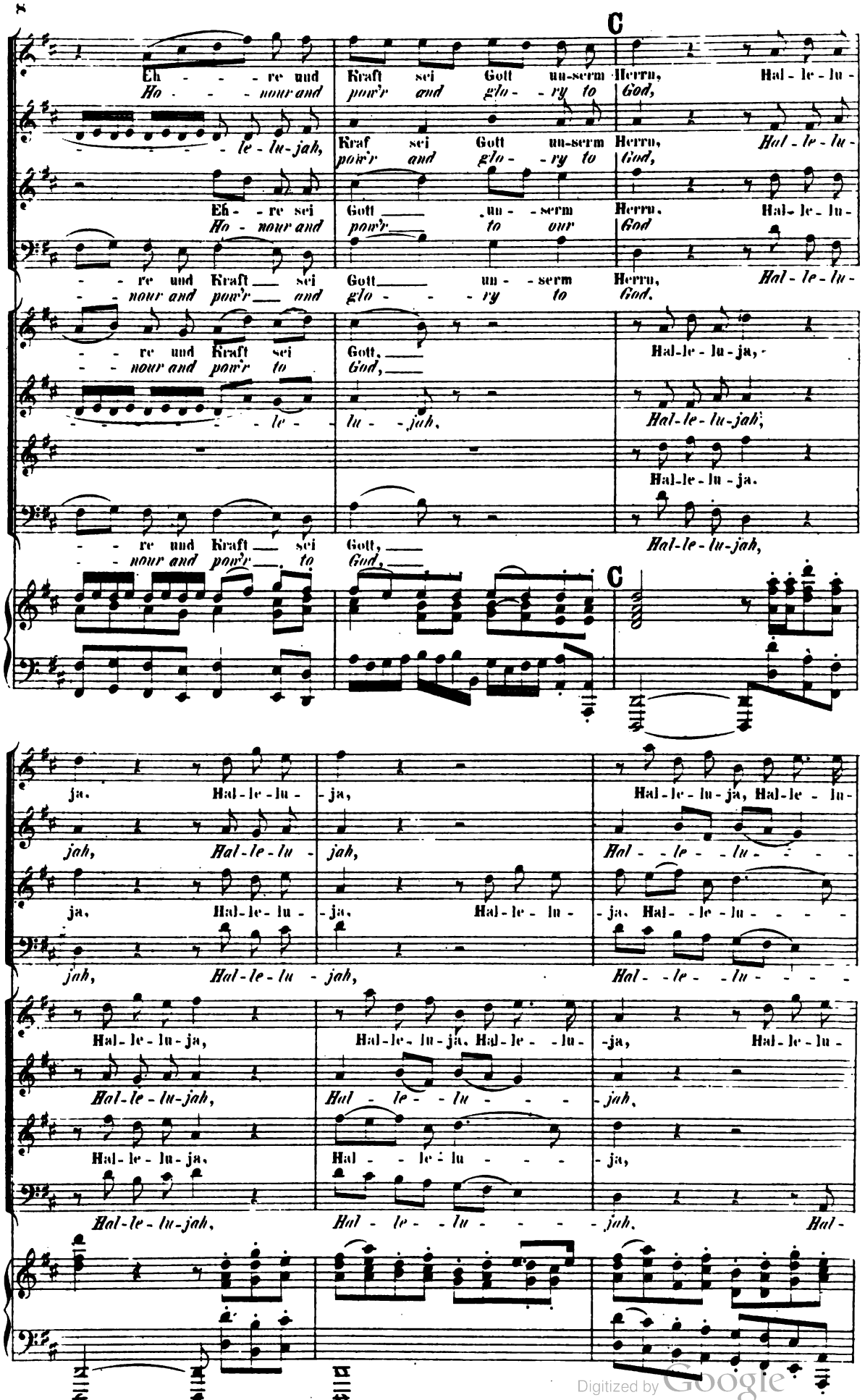

Digitized by Google

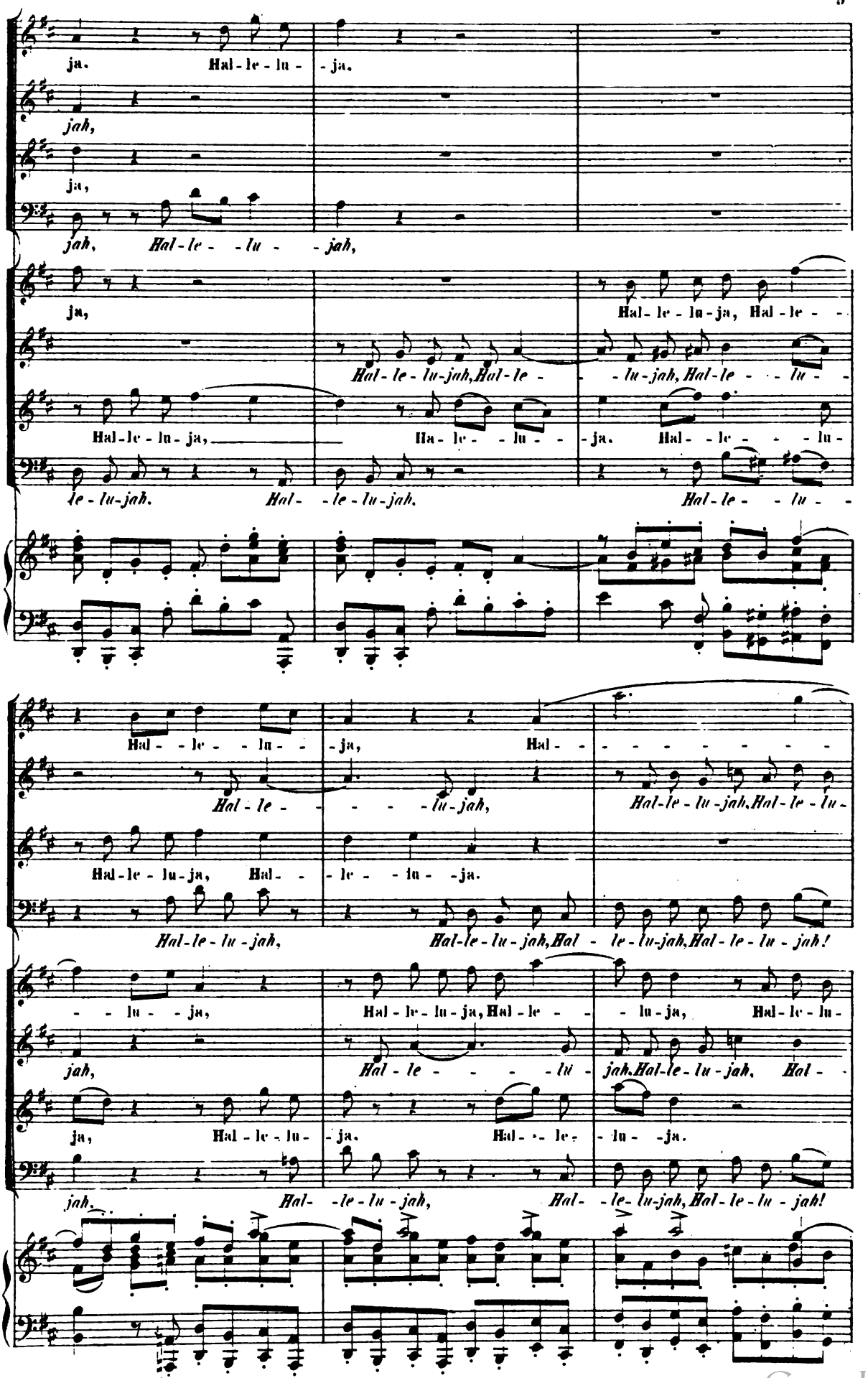

Digitized by Google

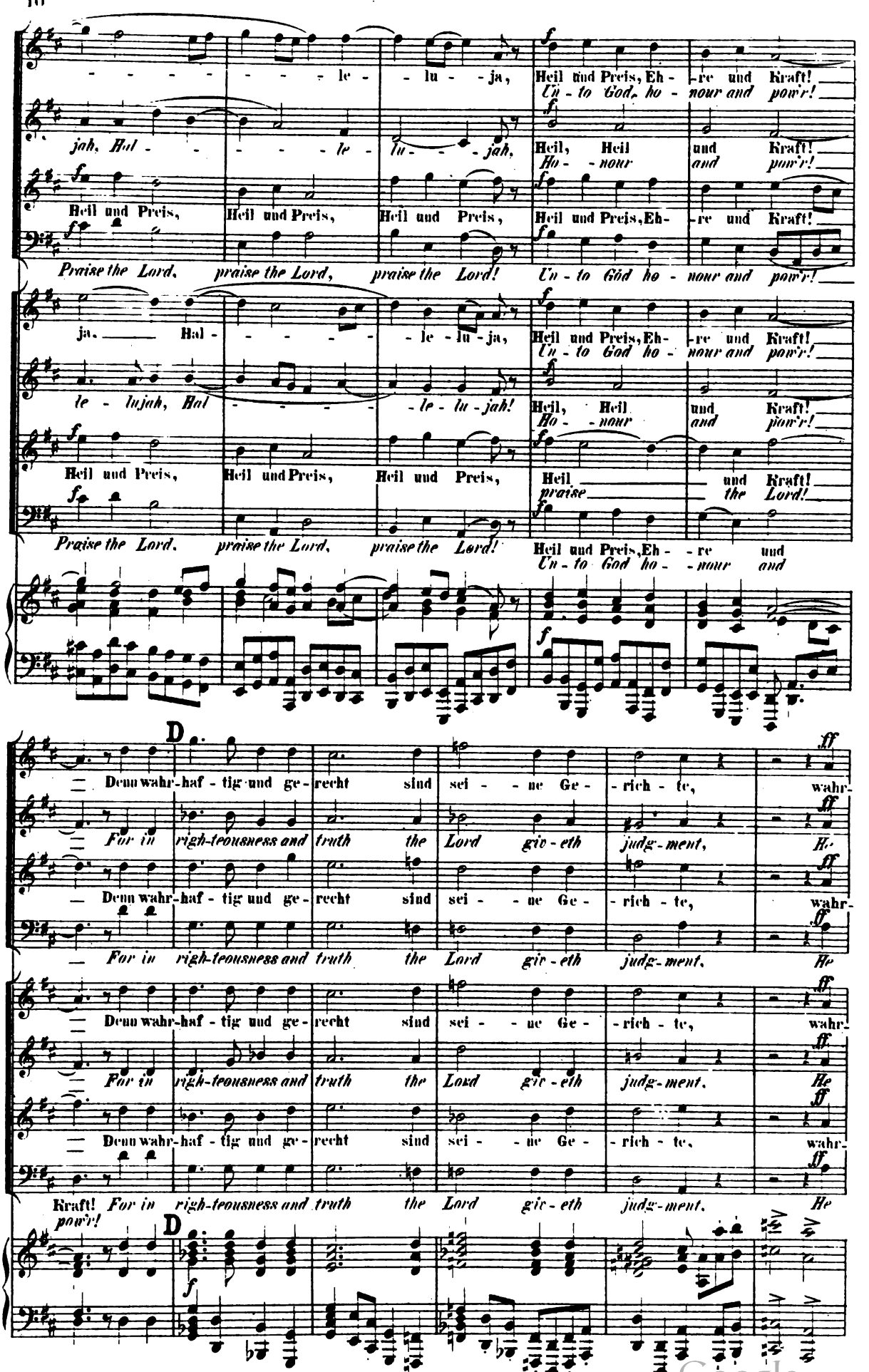

Digitized by Google

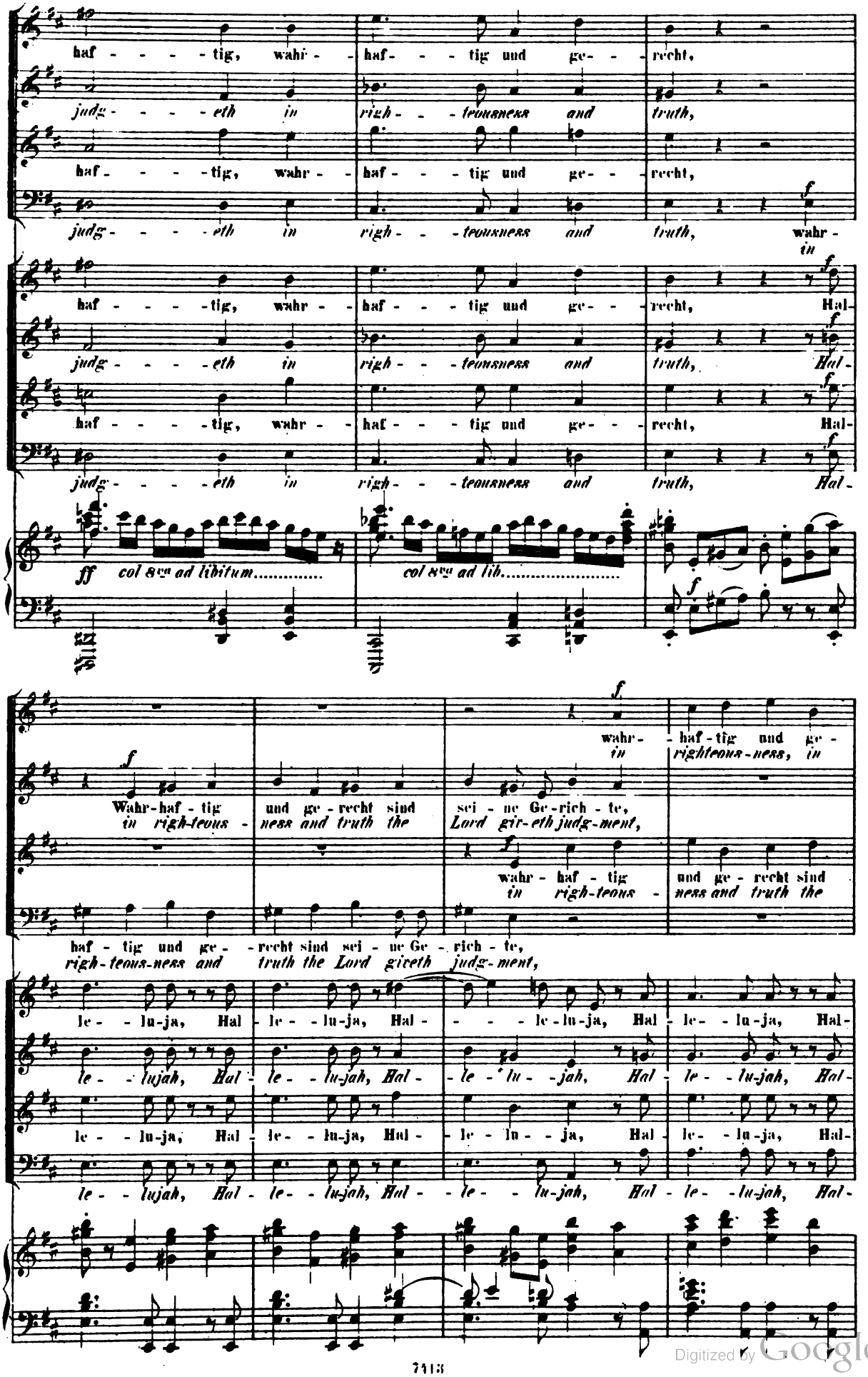

Digitized by Google

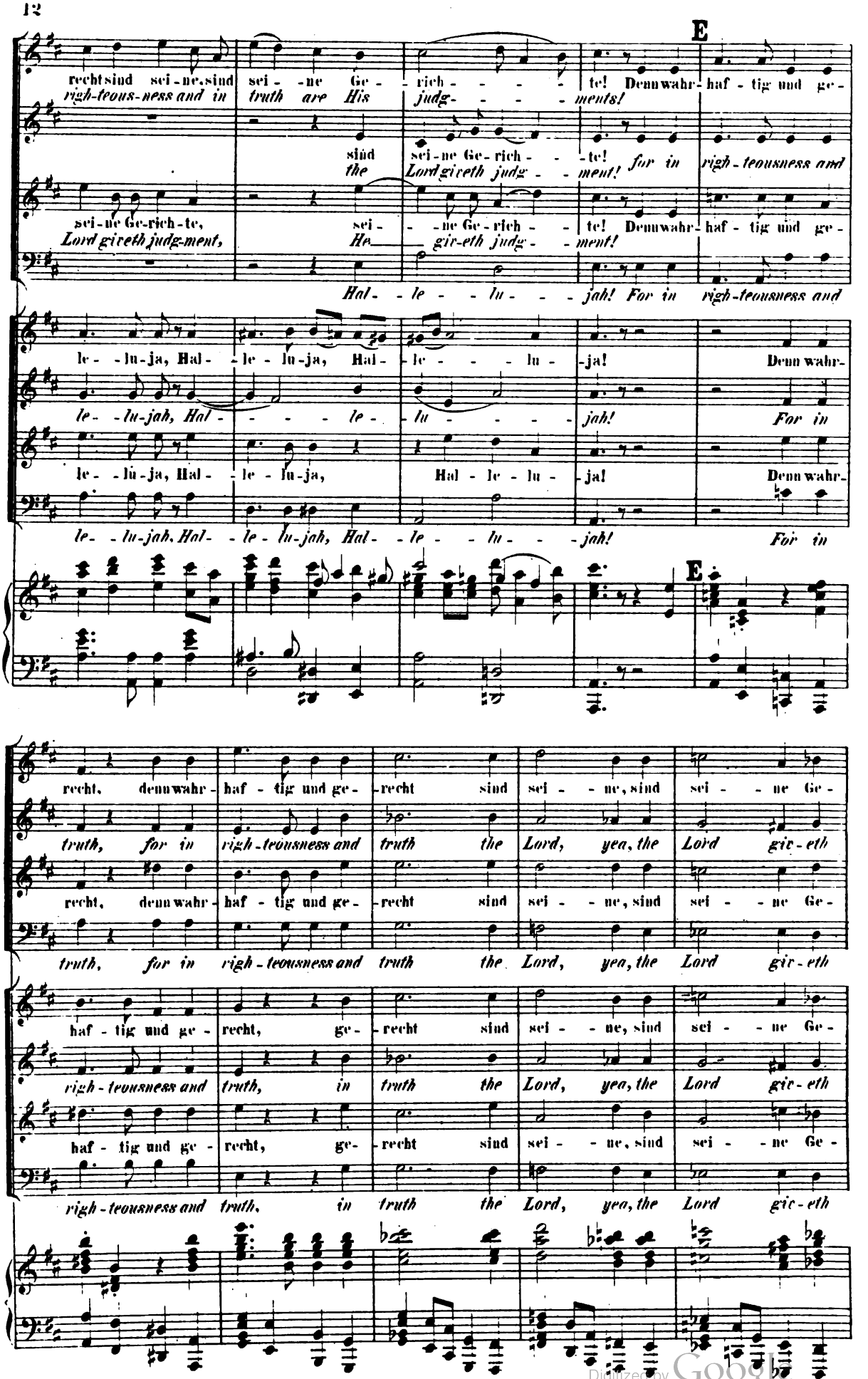

Digitized by Google

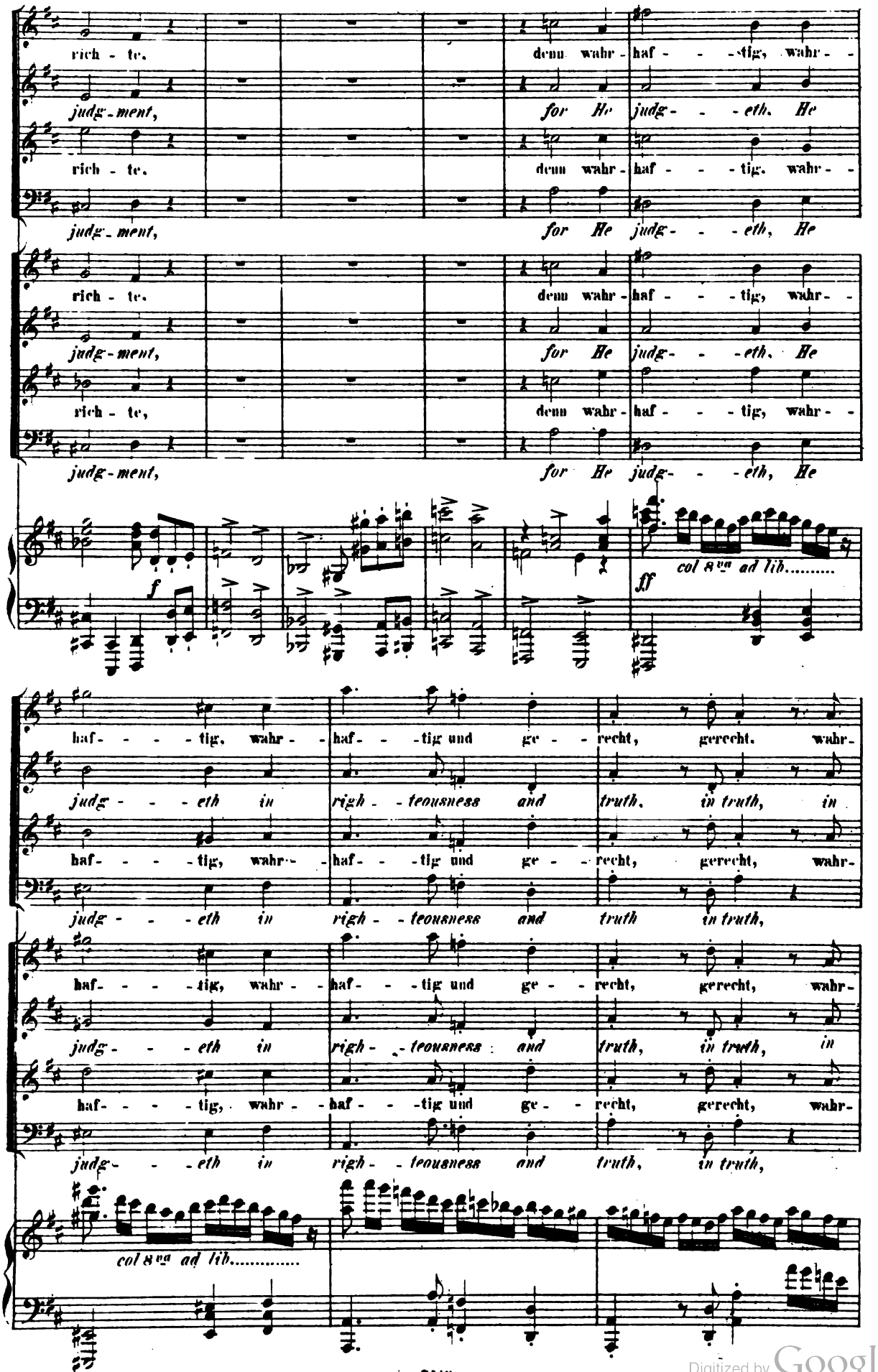

Digitized by Google

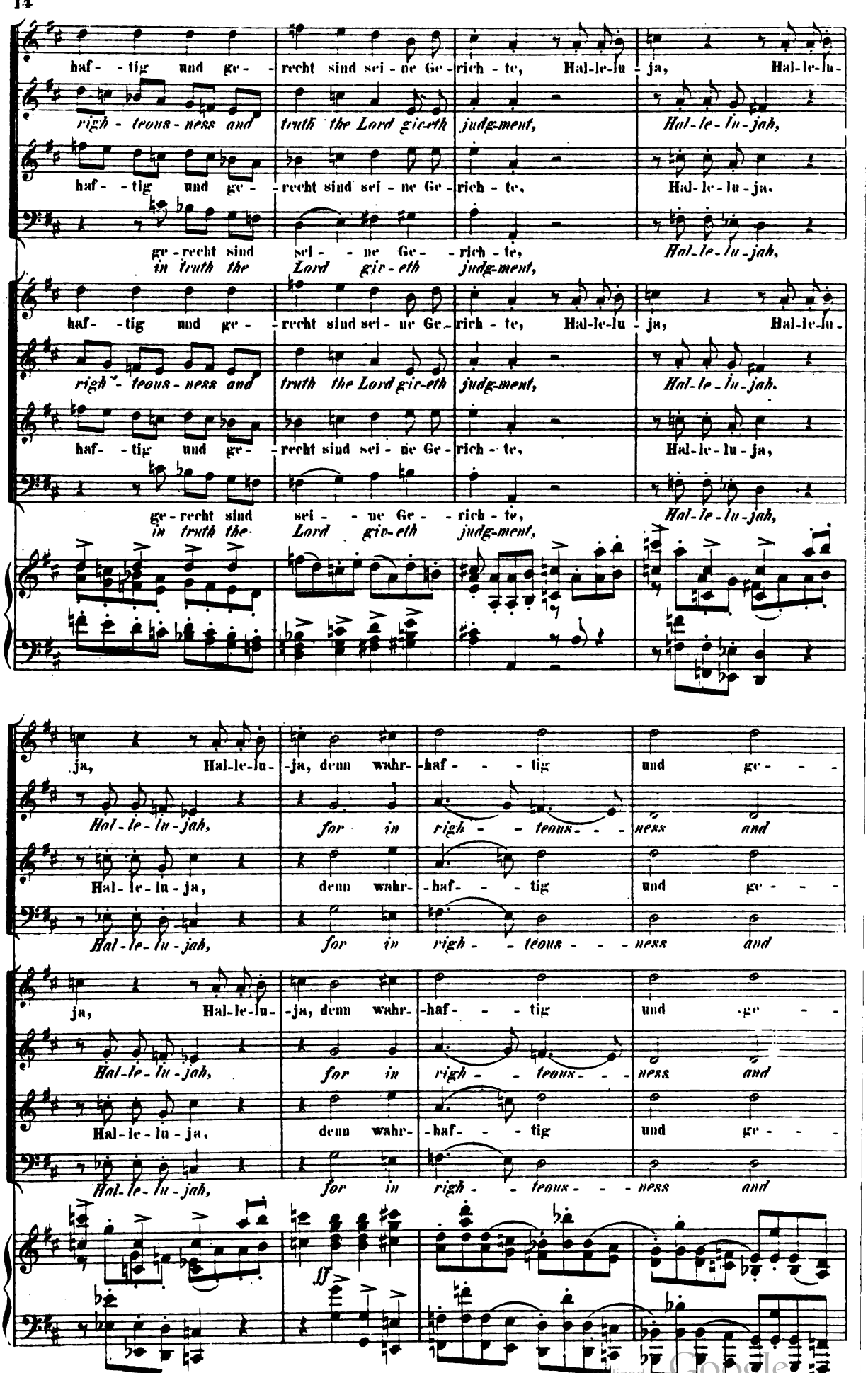

Digitized by Google

F

recht sind sei - - - ne Ge - rich - te,
truth the Lord gir - eth judg - ment,
recht, ge-recht, ge - recht sind sei - - ne Ge - rich - te,
recht, the Lord, the Lord, the Lord doth gire judg - ment,
truth, sind sei - - - ne Ge - rich - te,
the Lord gir - eth judg - ment,

recht sind sei - - - ne Ge - rich - te,
truth the Lord gir - eth judg - ment,
recht, ge-recht, ge - recht sind sei - - ne Ge - rich - te,
recht, the Lord, the Lord, the Lord doth gire judg - ment,
truth sind sei - - - ne Ge - rich - te,
the Lord gir - eth judg - ment,

F

Hal - le - lu - ja, Hal - le - lu - ja, wahr - haf - tig und ge
Hal - le - lu-jah, Hal - le - lu-jah, in righ-teous - ness, in
wahr - haf - tig und ge -
Hal - le - lu - ja, Hal - le - lu - ja, in righ-teous - ness, and
Hal - le - lu-jah, Hal - le - lu-jah,

wahr - haf - tig und ge - recht, Hal - le - lu - ja, Hal -
in righ-teous-ness and truth, Hal - le - lu-jah, Hal -
wahr - haf - tig und ge - recht, Hal - le - lu - ja, Hal -
in righ-teous-ness and truth, Hal - le - lu-jah, Hal -

8

Digitized by Google

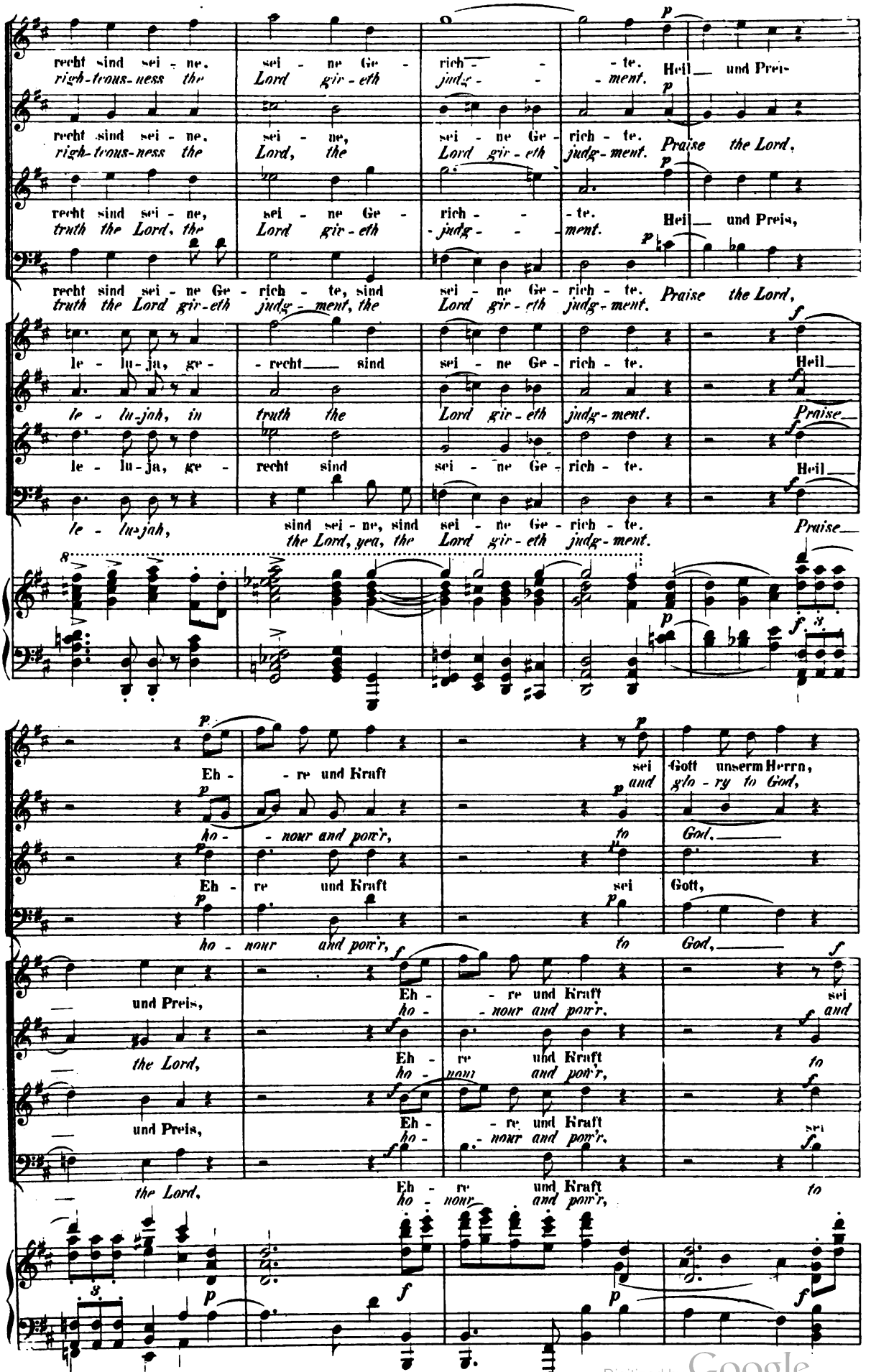

Digitized by Google

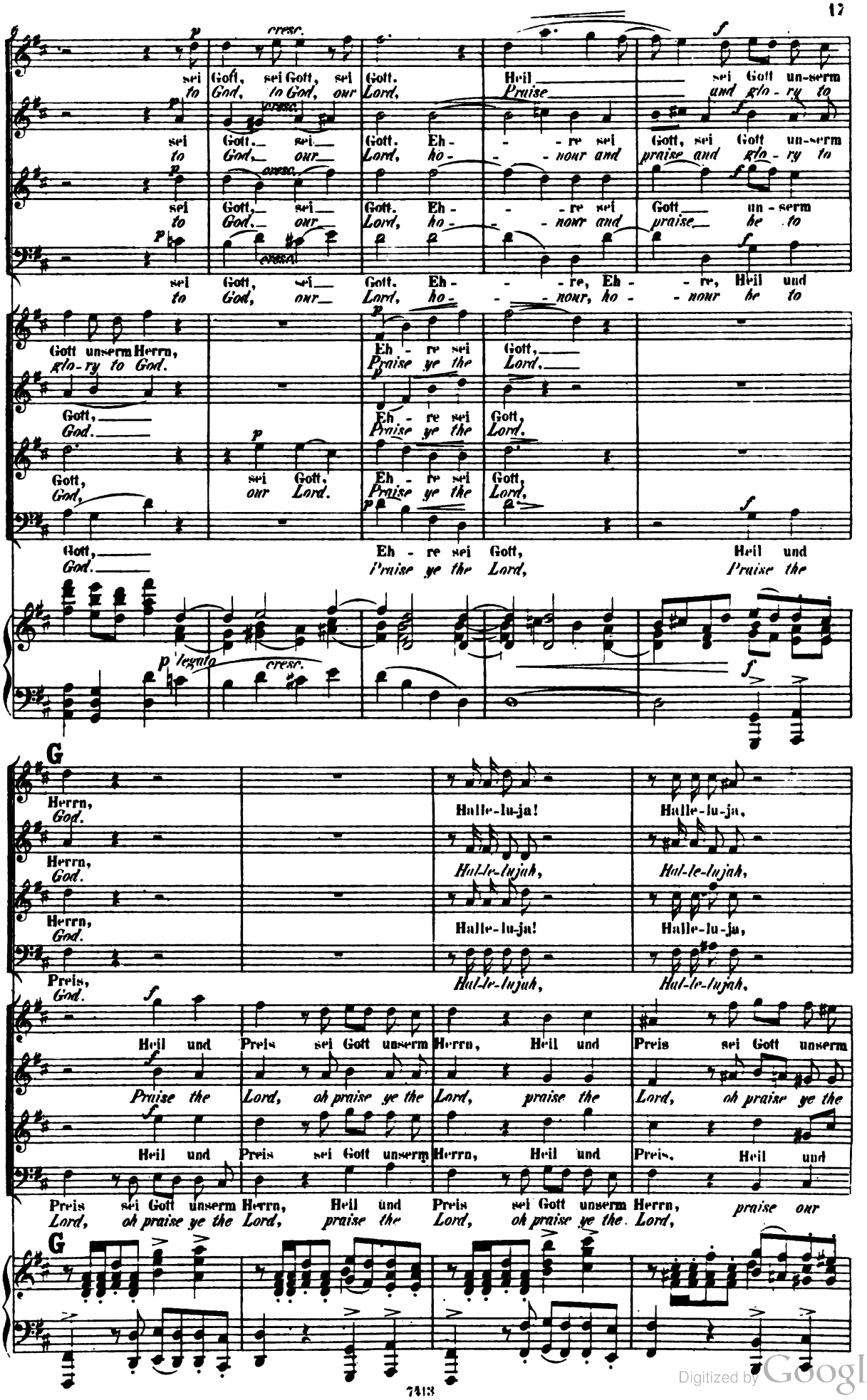

Digitized by Google

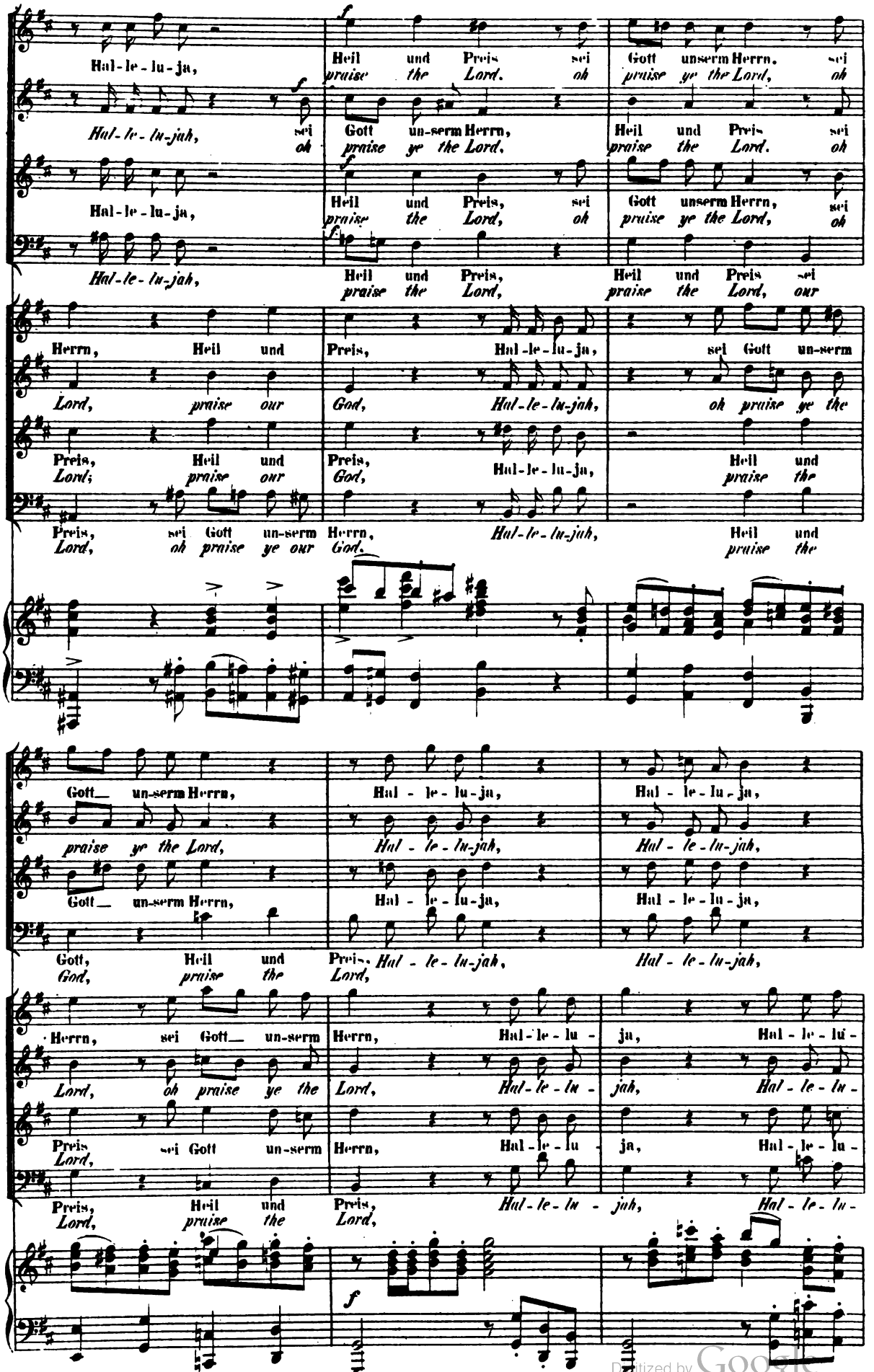

Digitized by Google

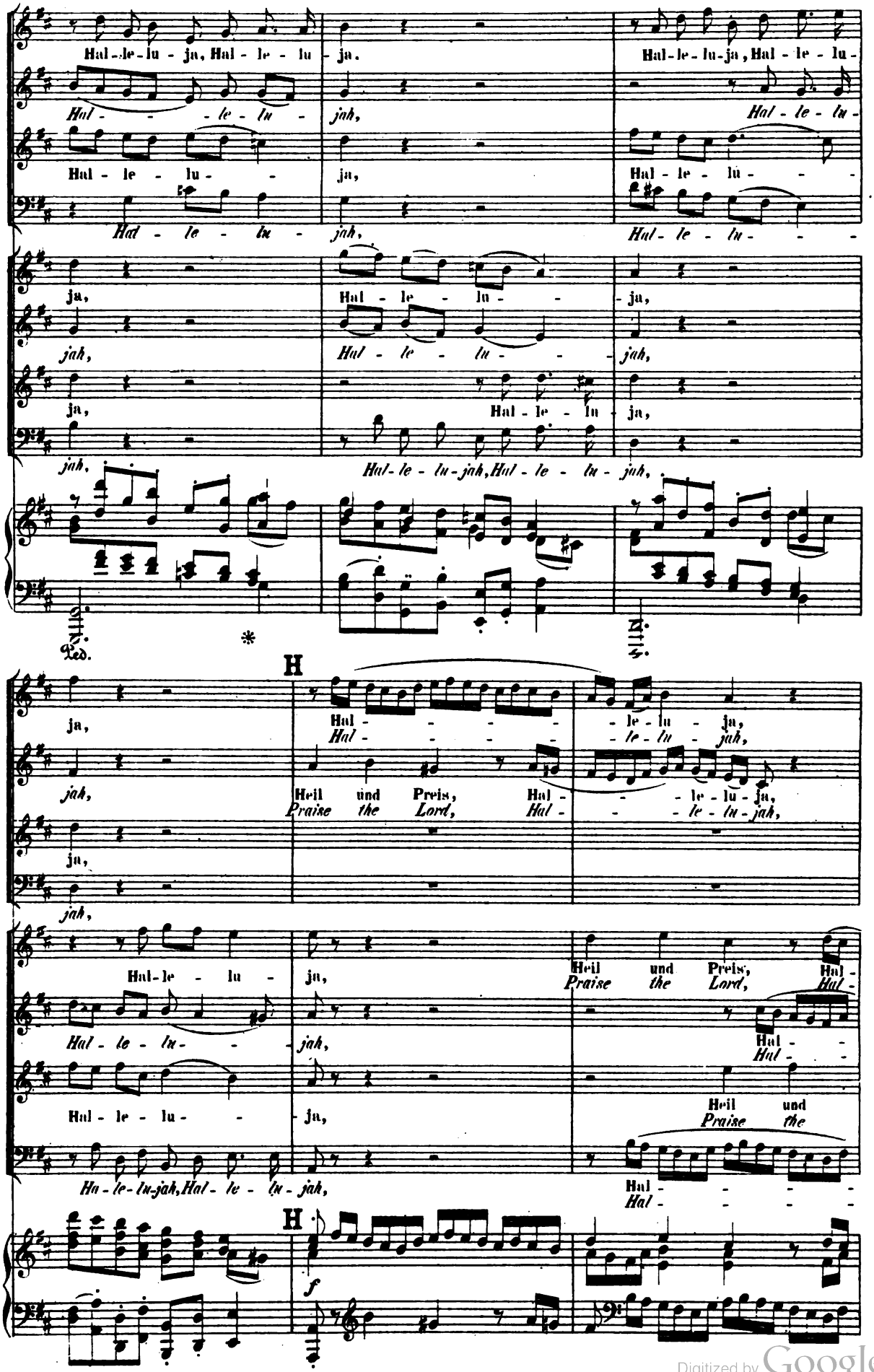

Digitized by Google

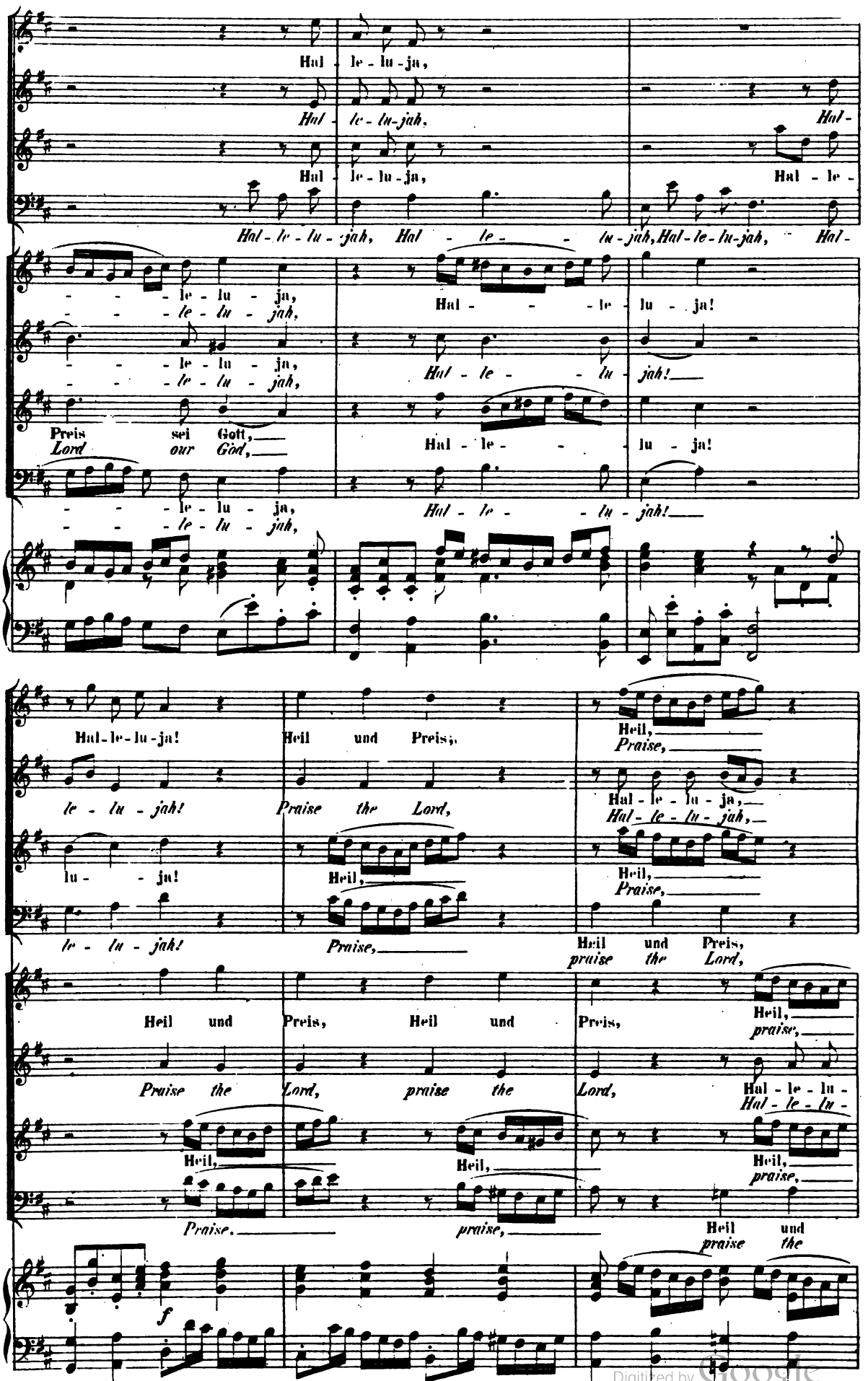

Digitized by Google

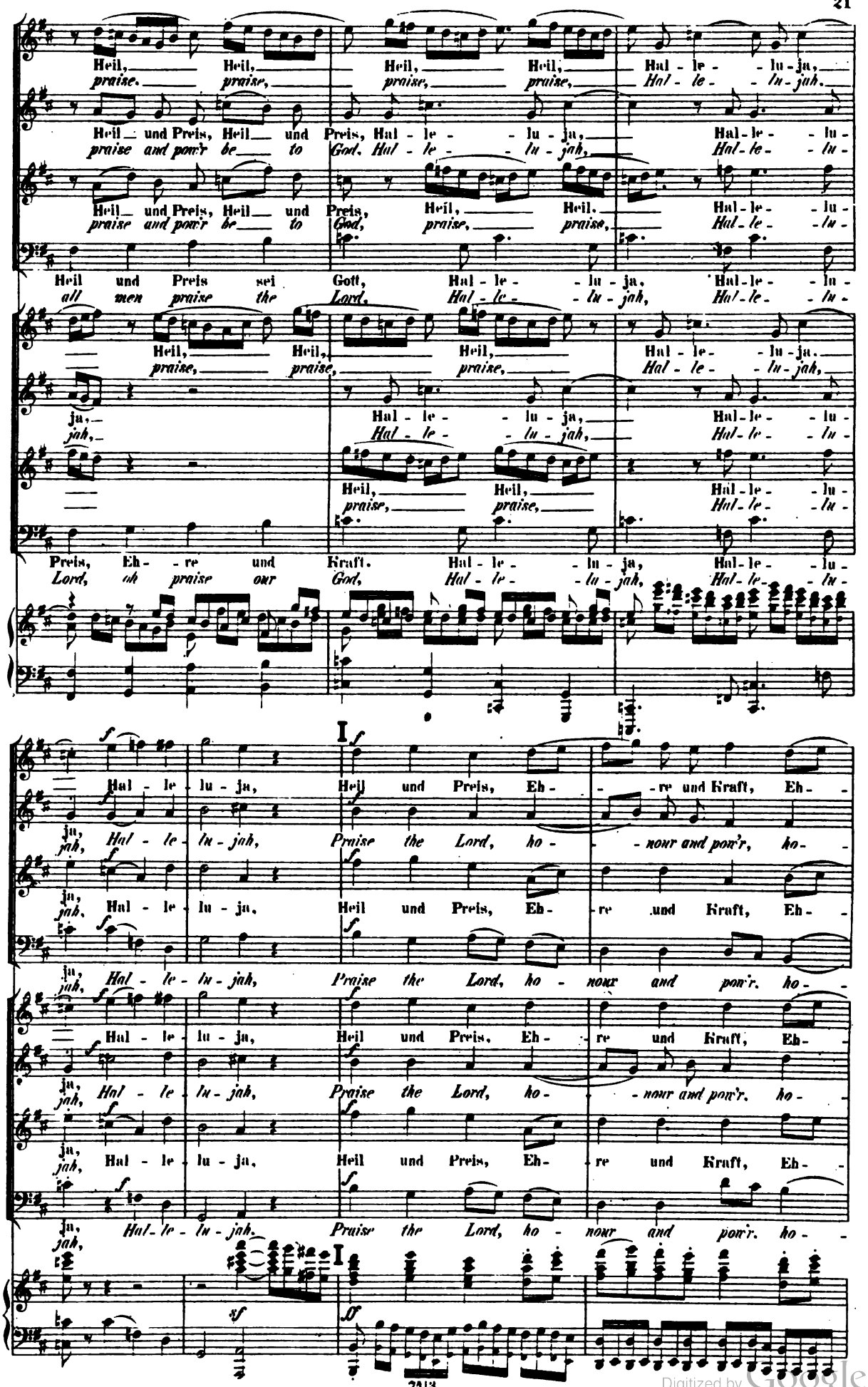

Digitized by Google

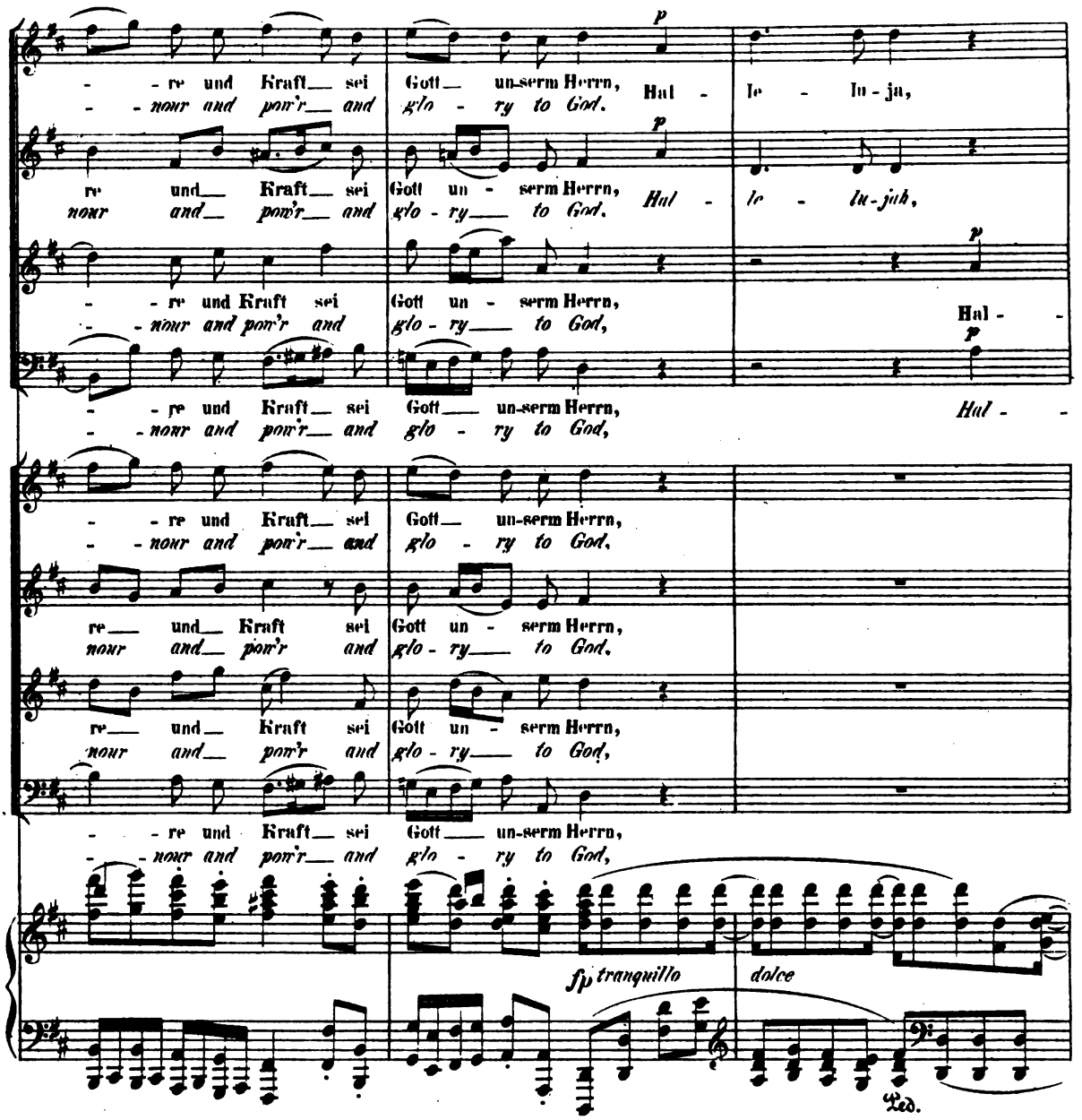

ERSTER CHOR.

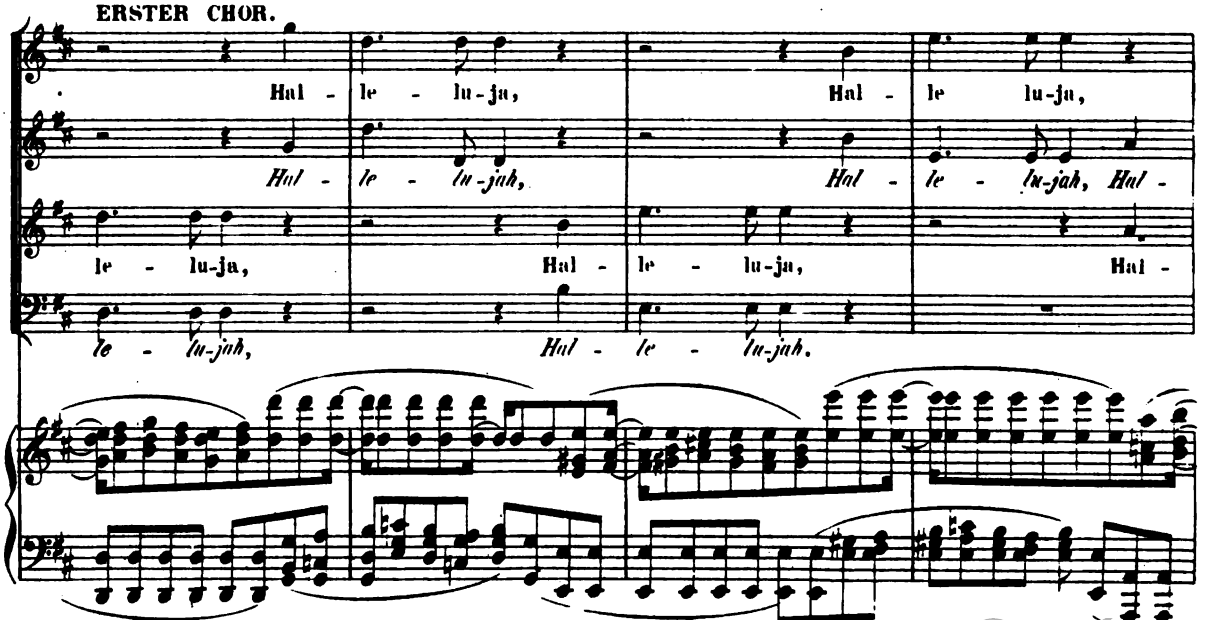

Digitized by Google

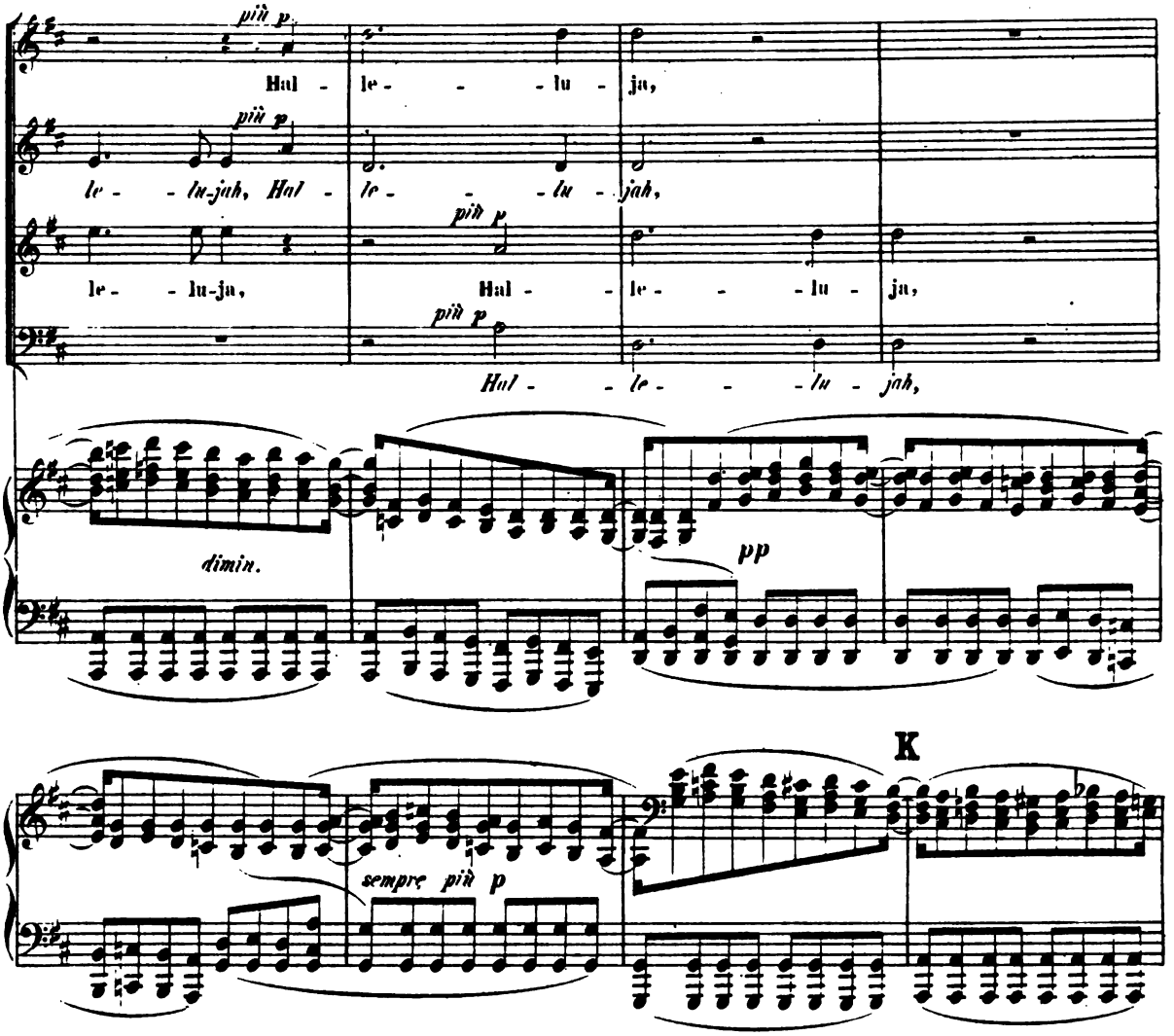

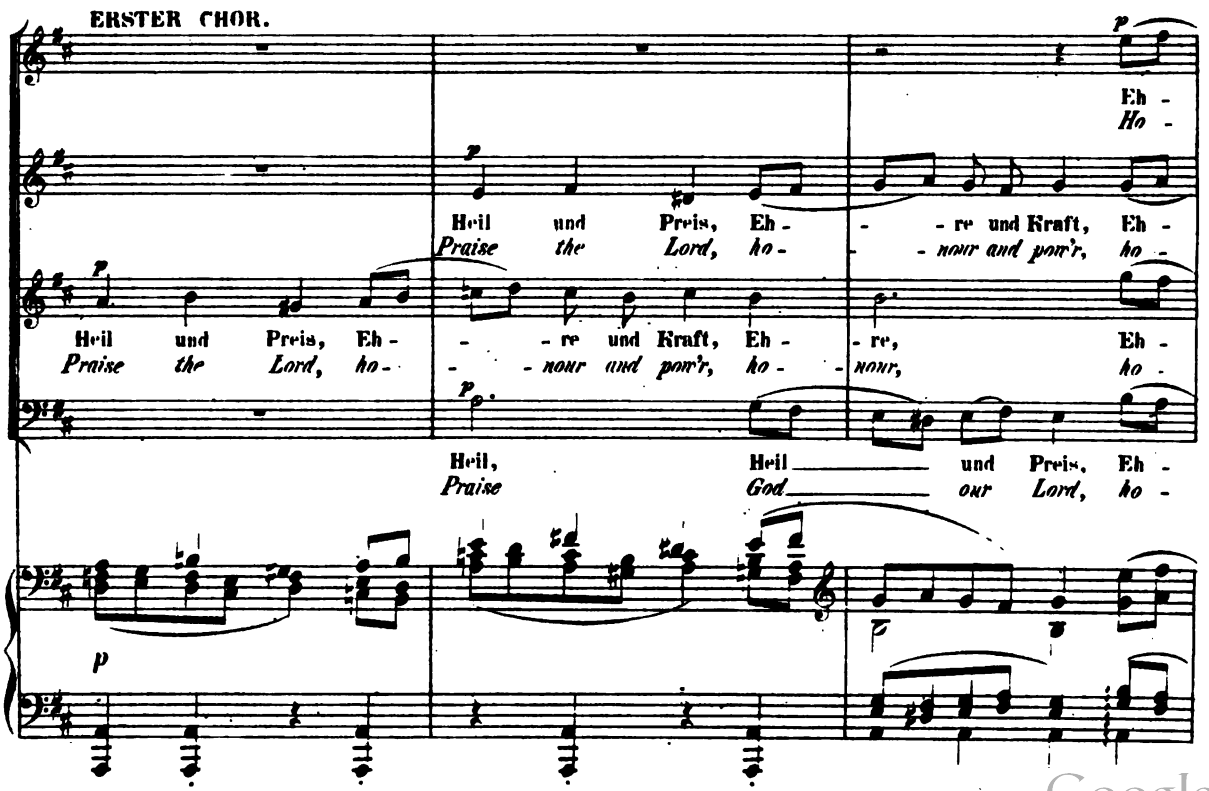

Digitized by Google

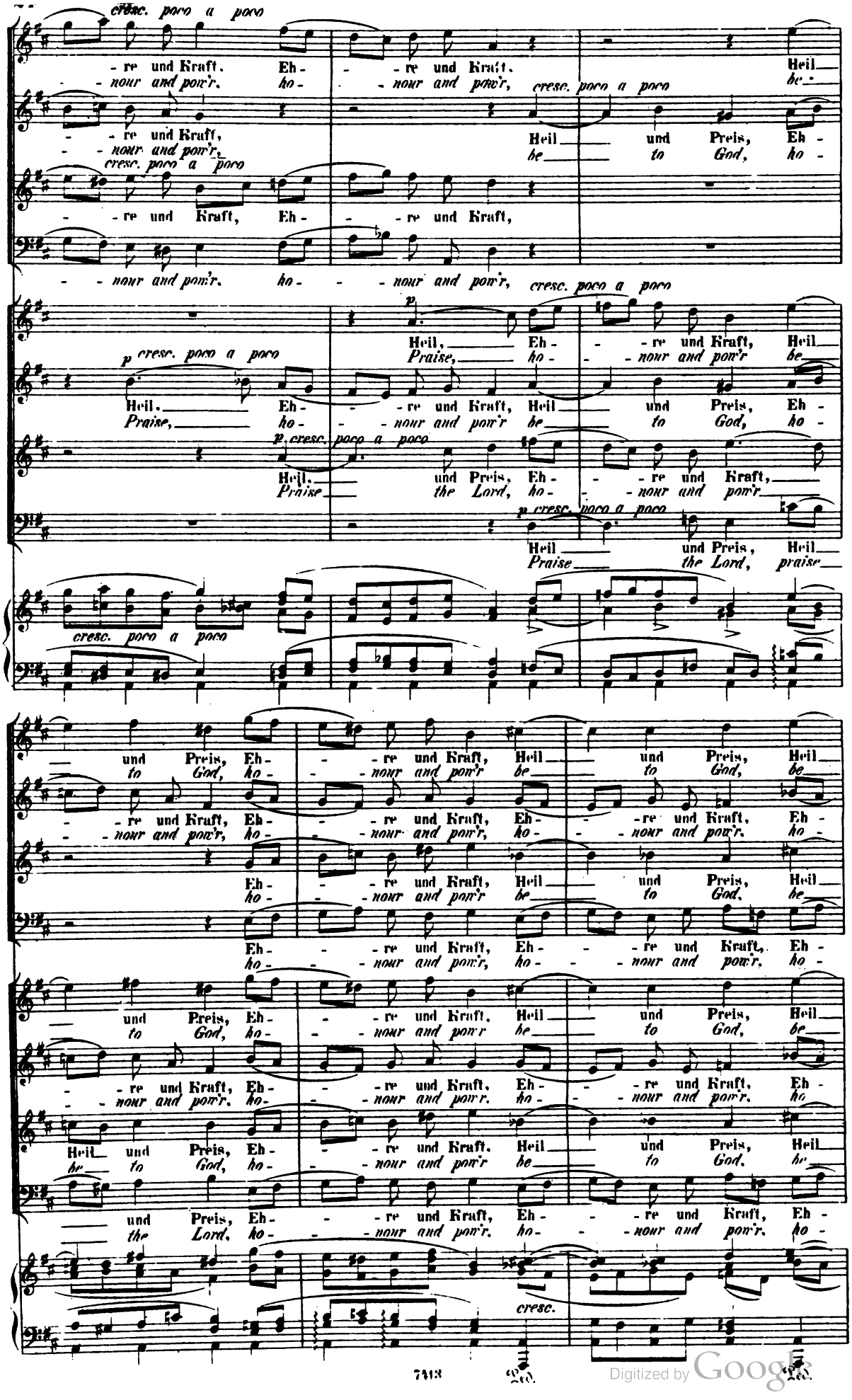

Digitized by Google

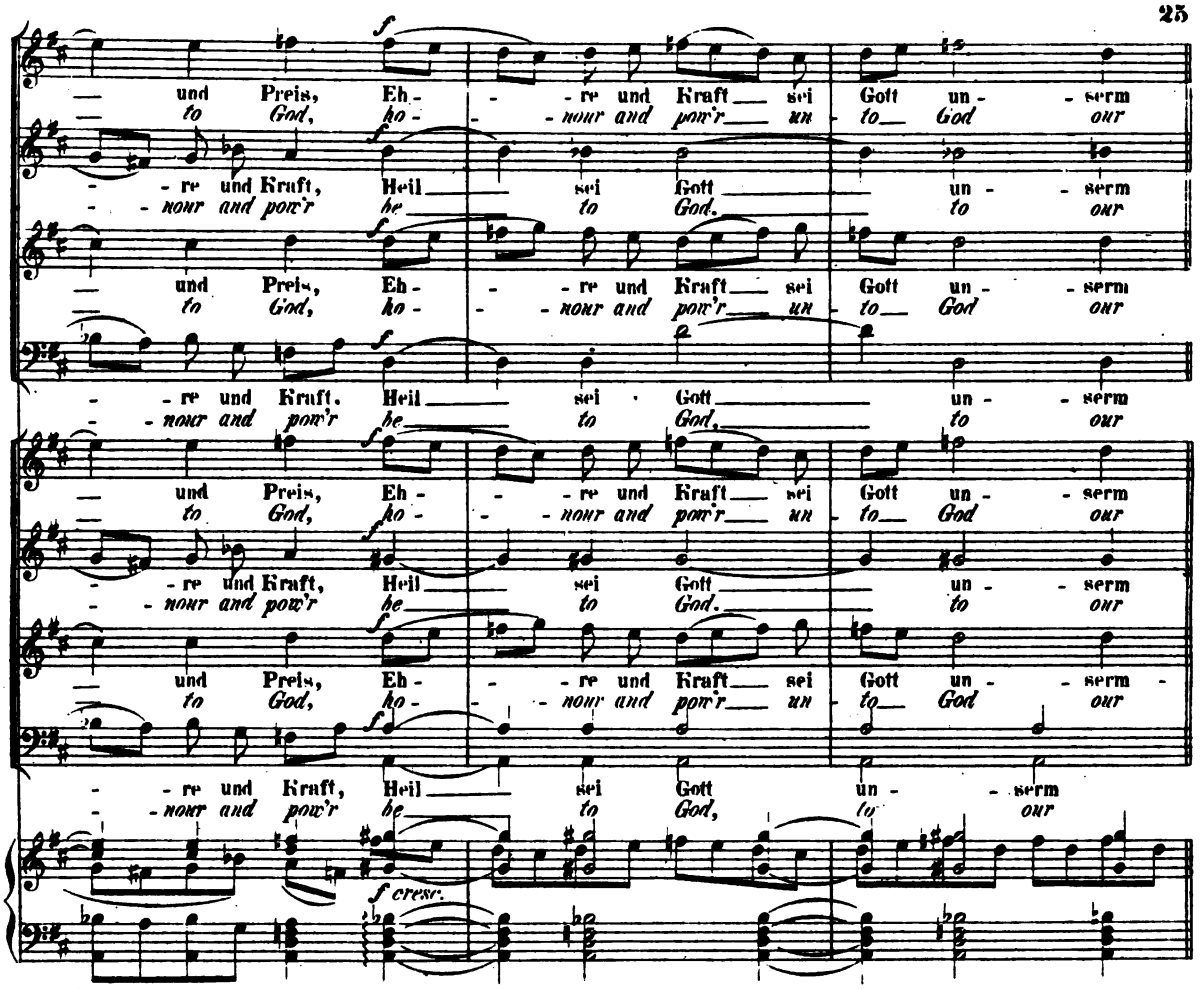

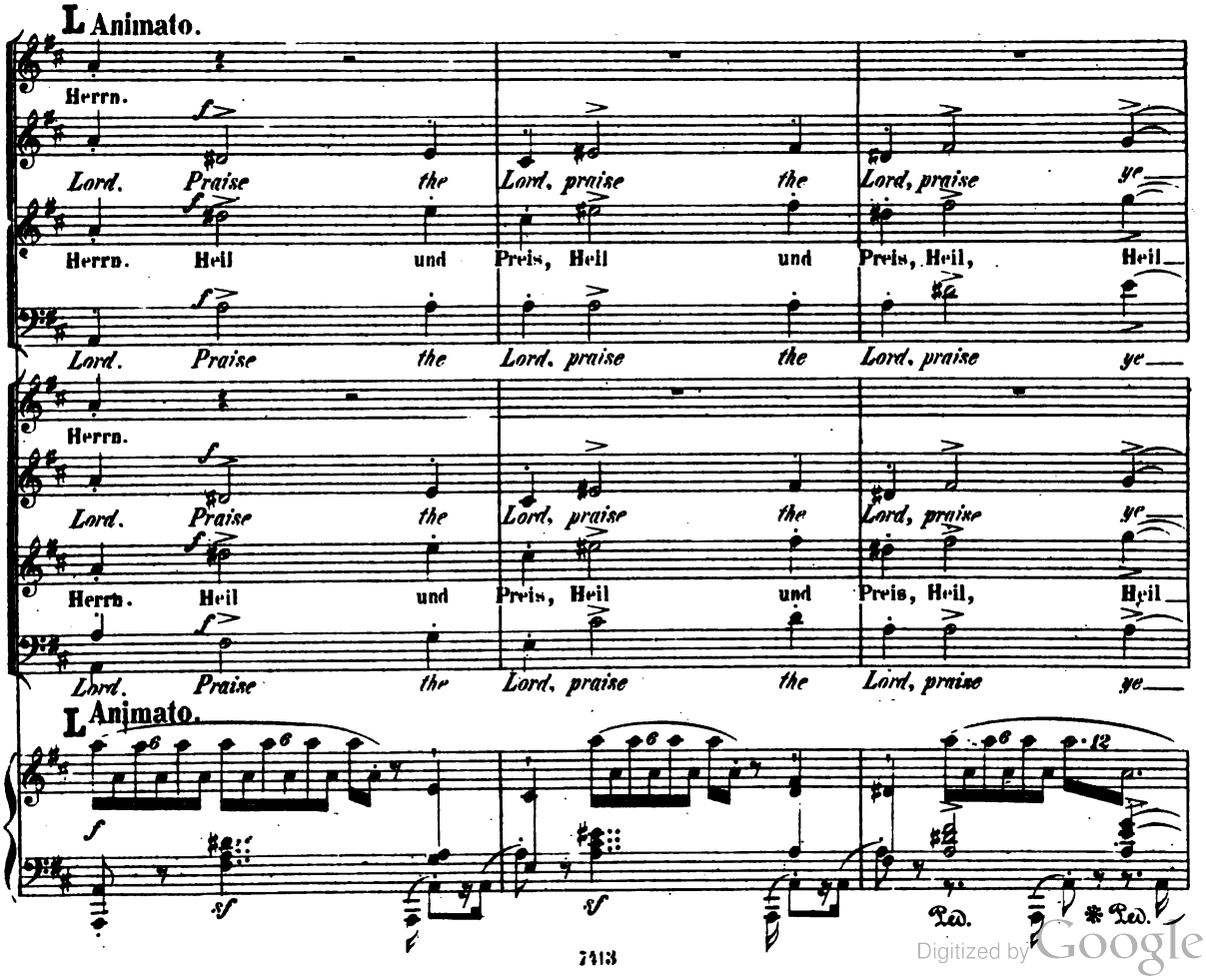

Digitized by Google

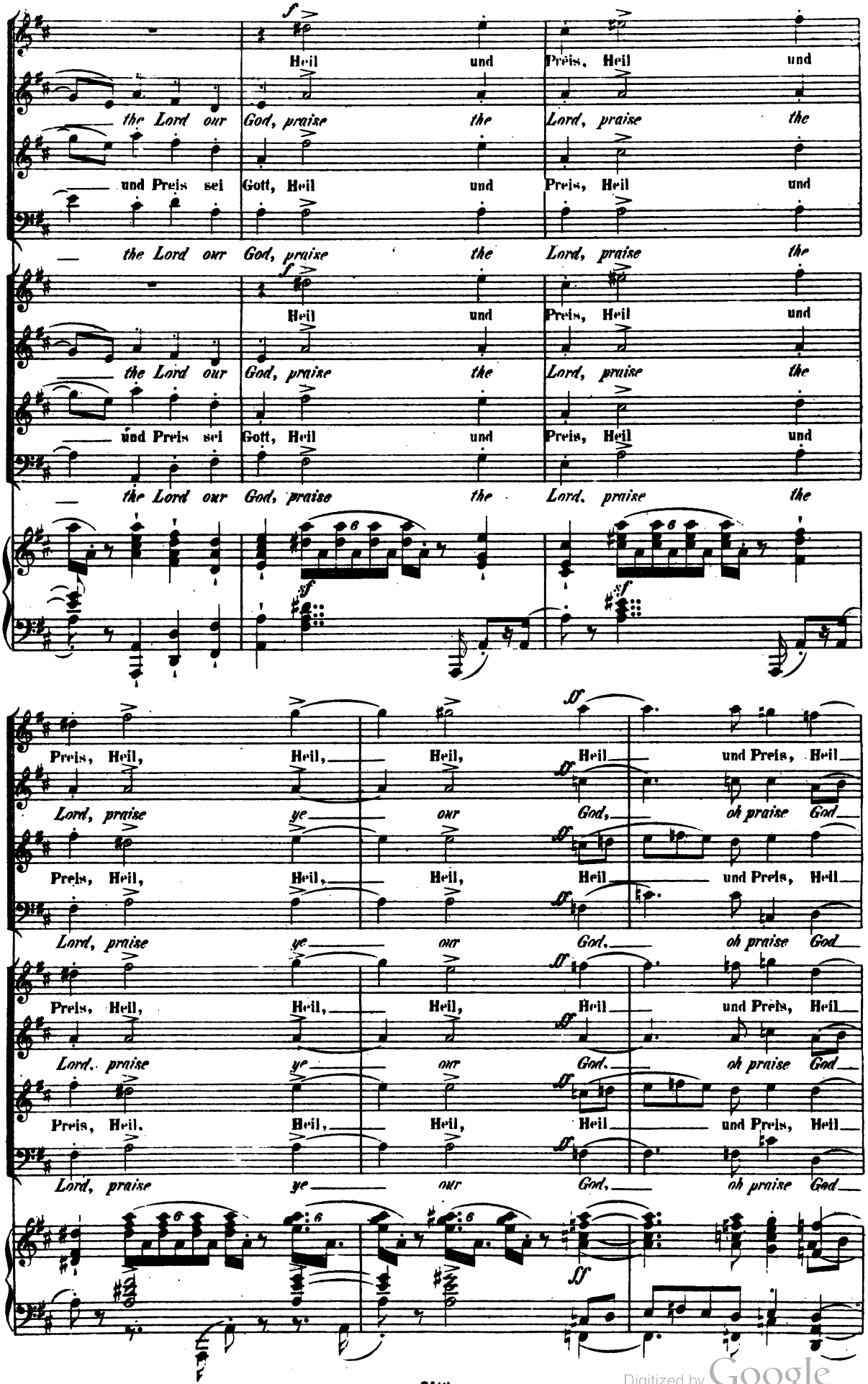

Digitized by Google

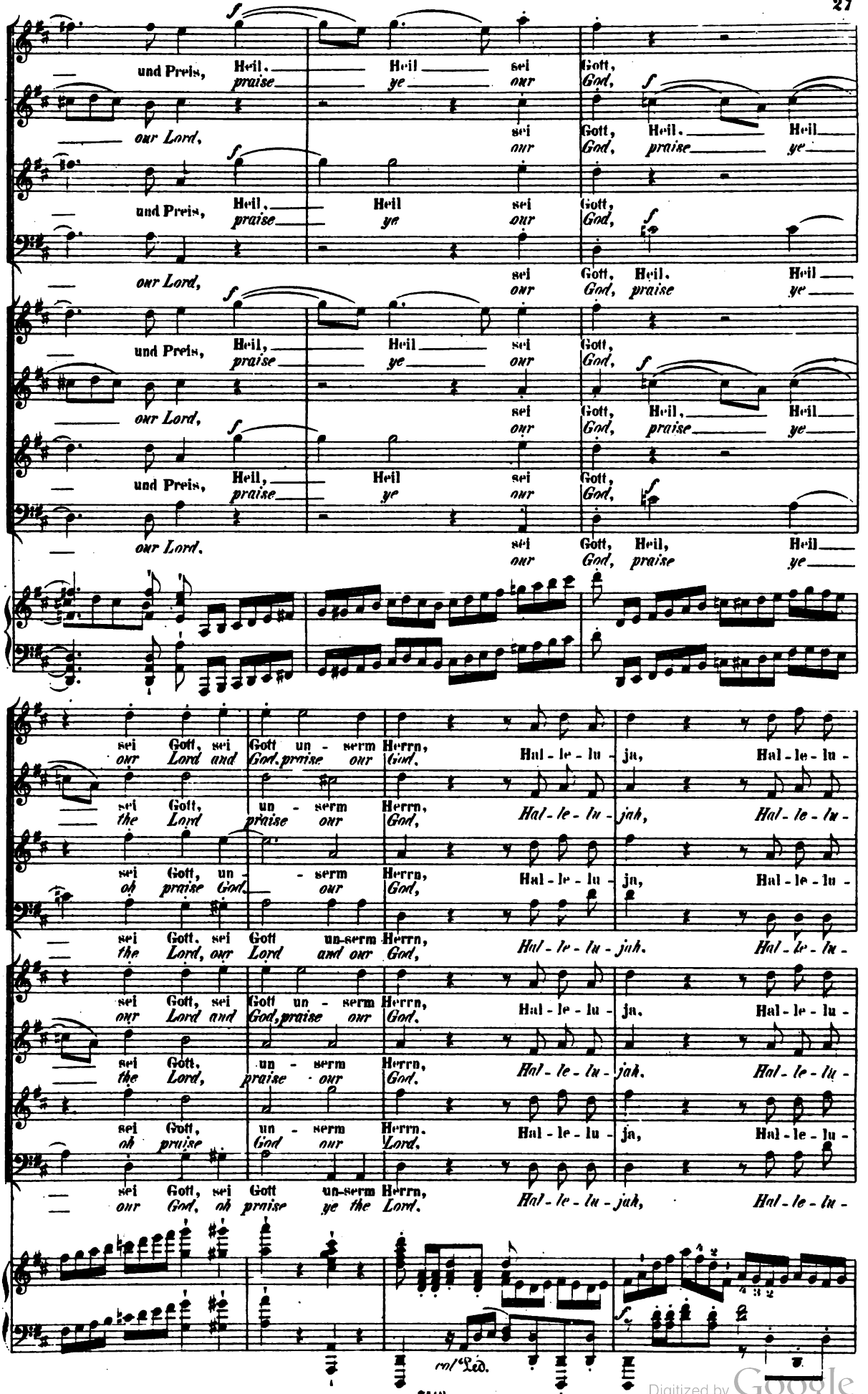

Digitized by Google

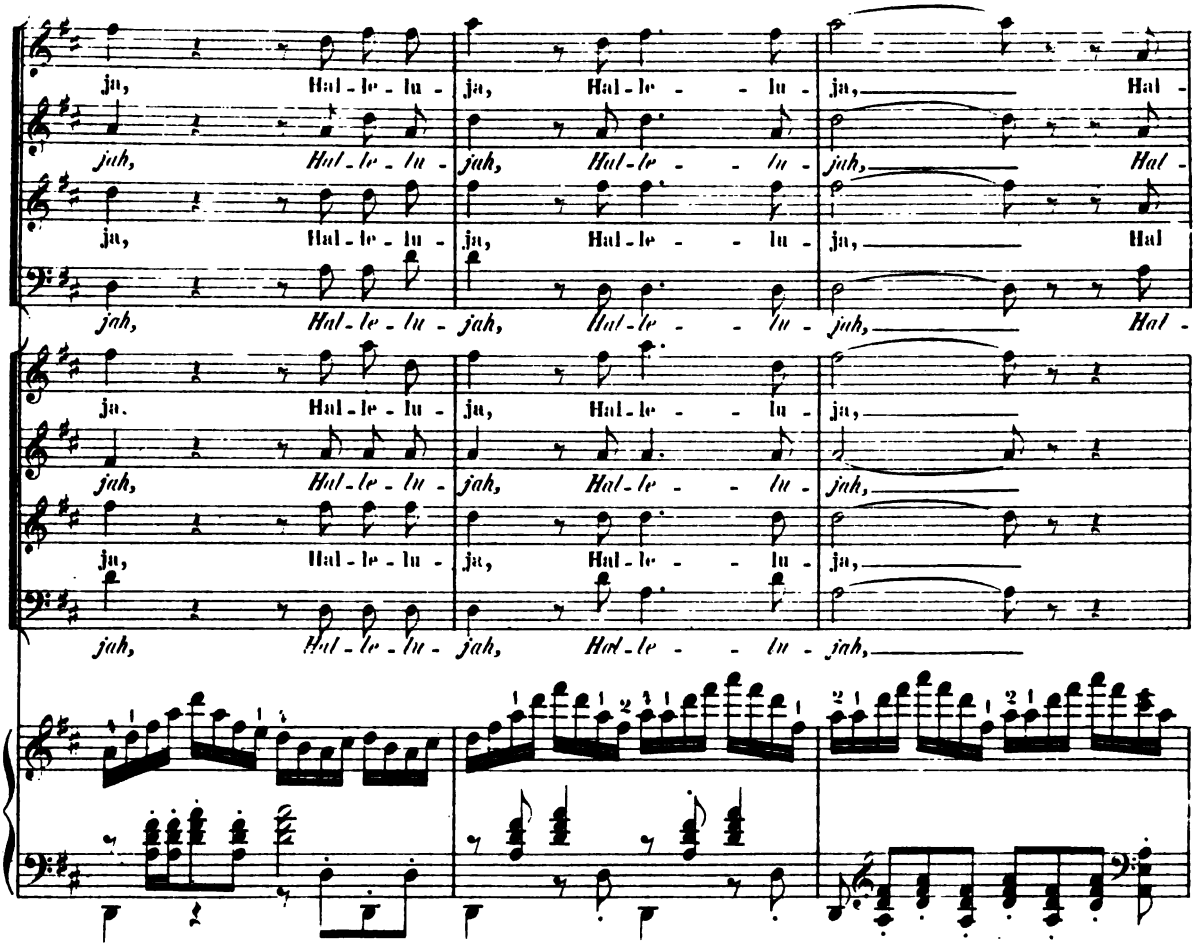

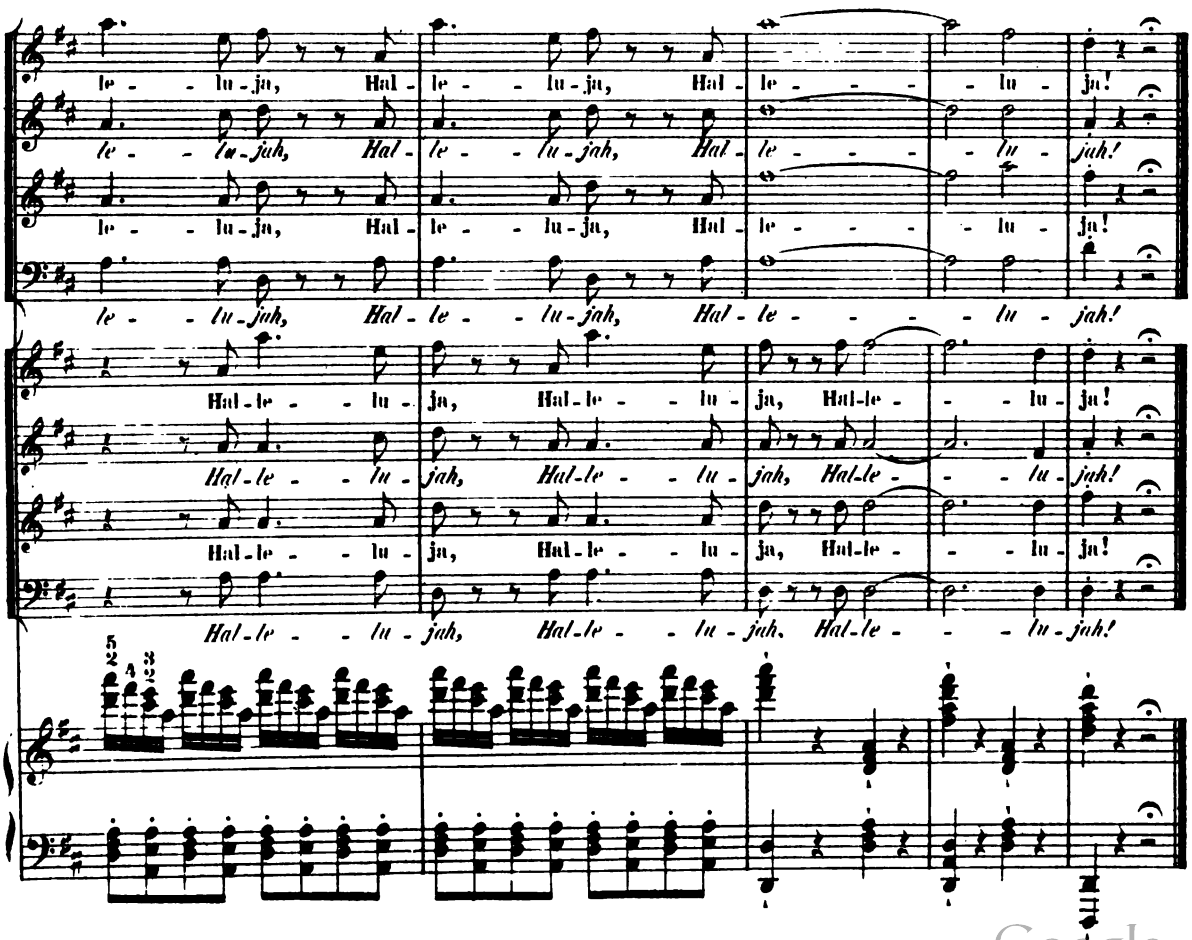

Digitized by Google

Nº 2.

Mässig belebt. *(With moderate animation.)*

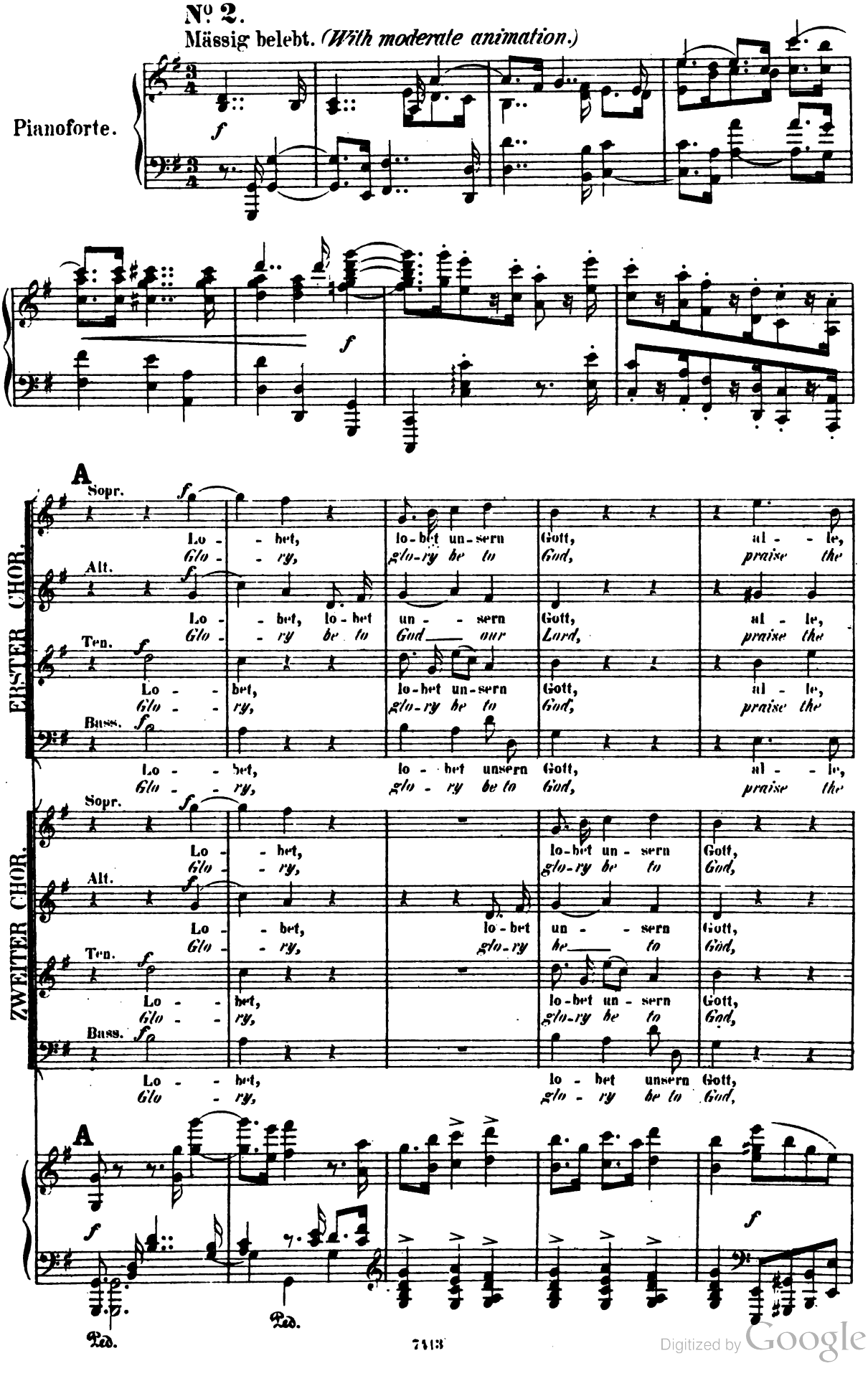

Digitized by Google

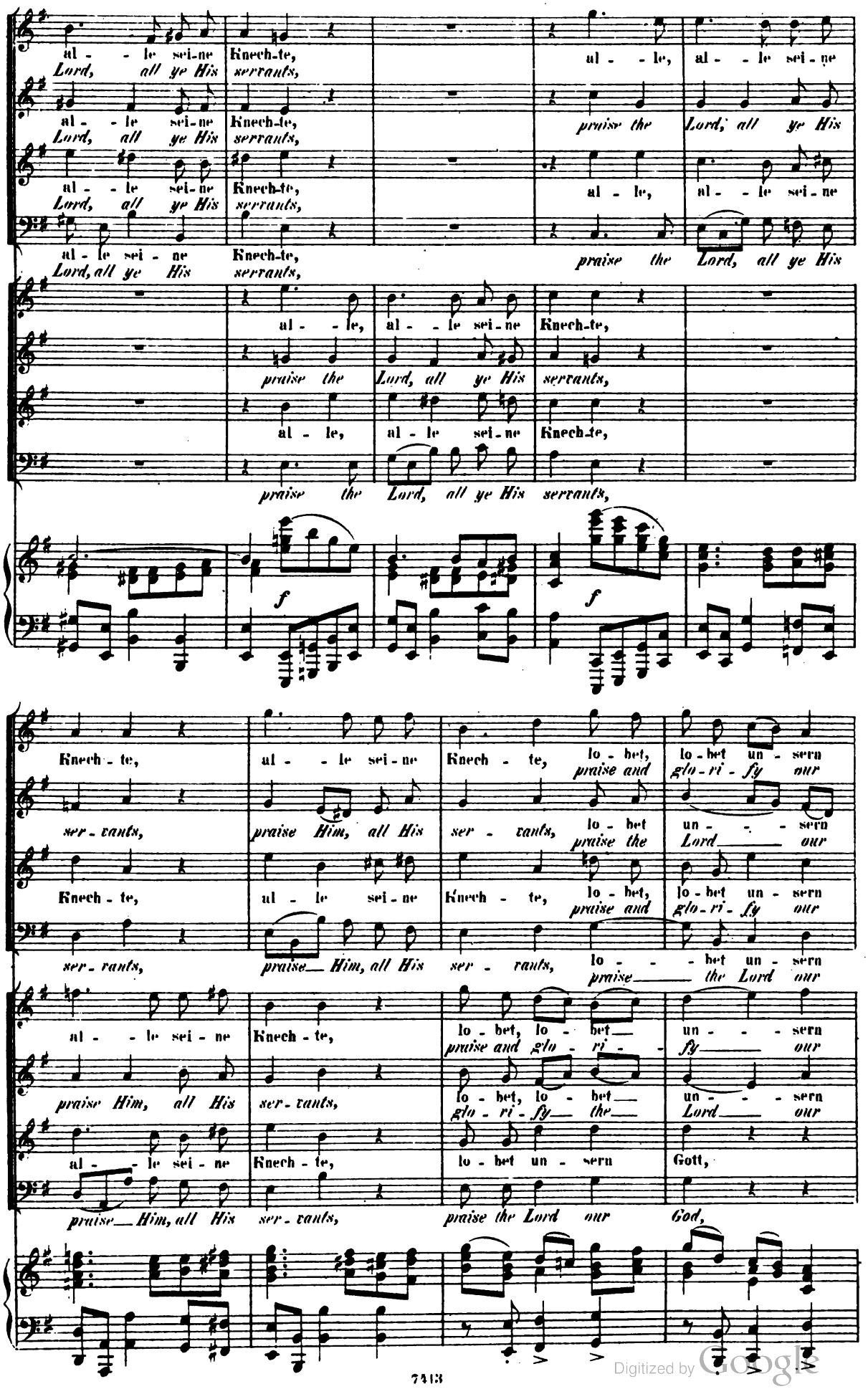

Digitized by Google

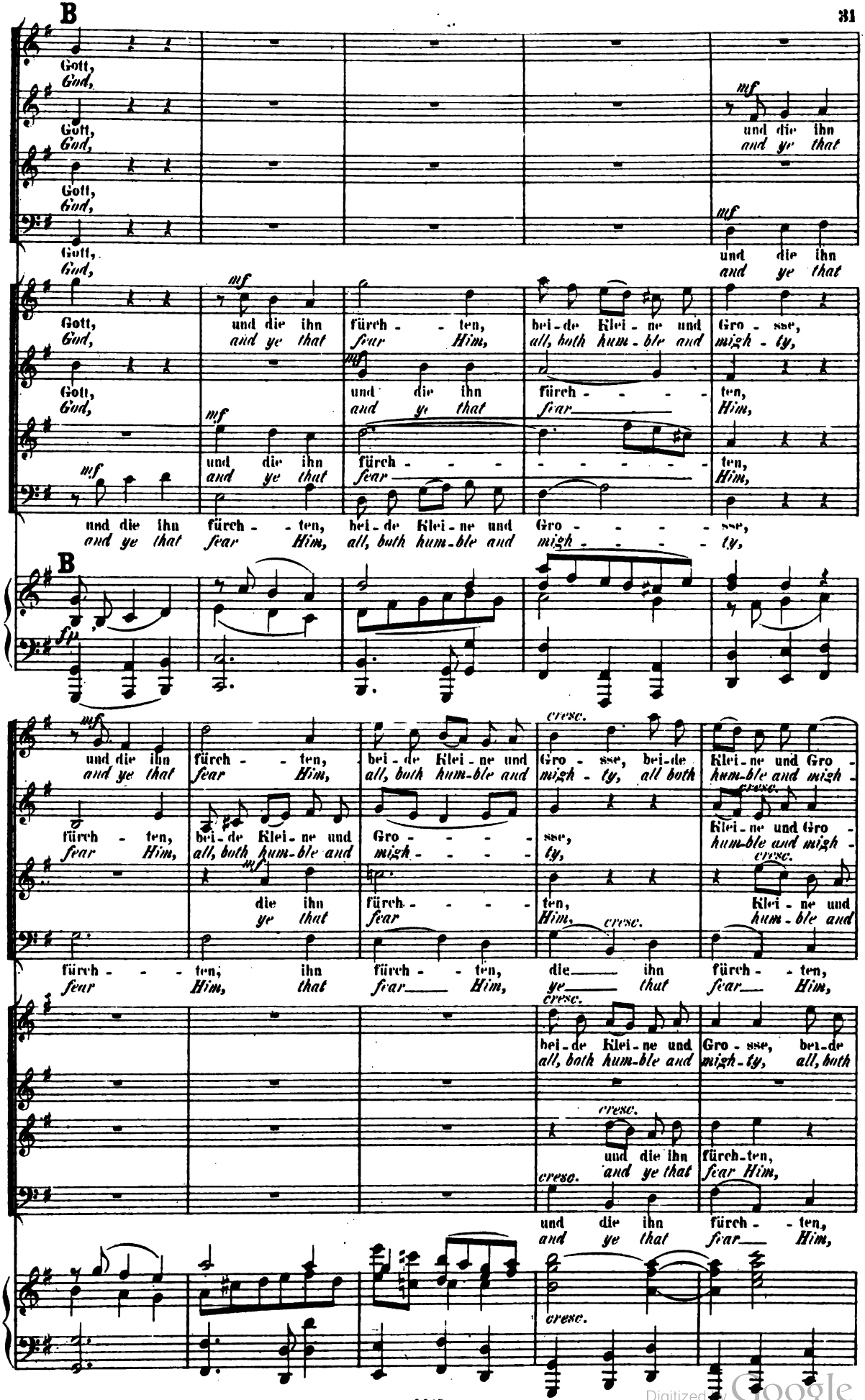

Digitized by Google

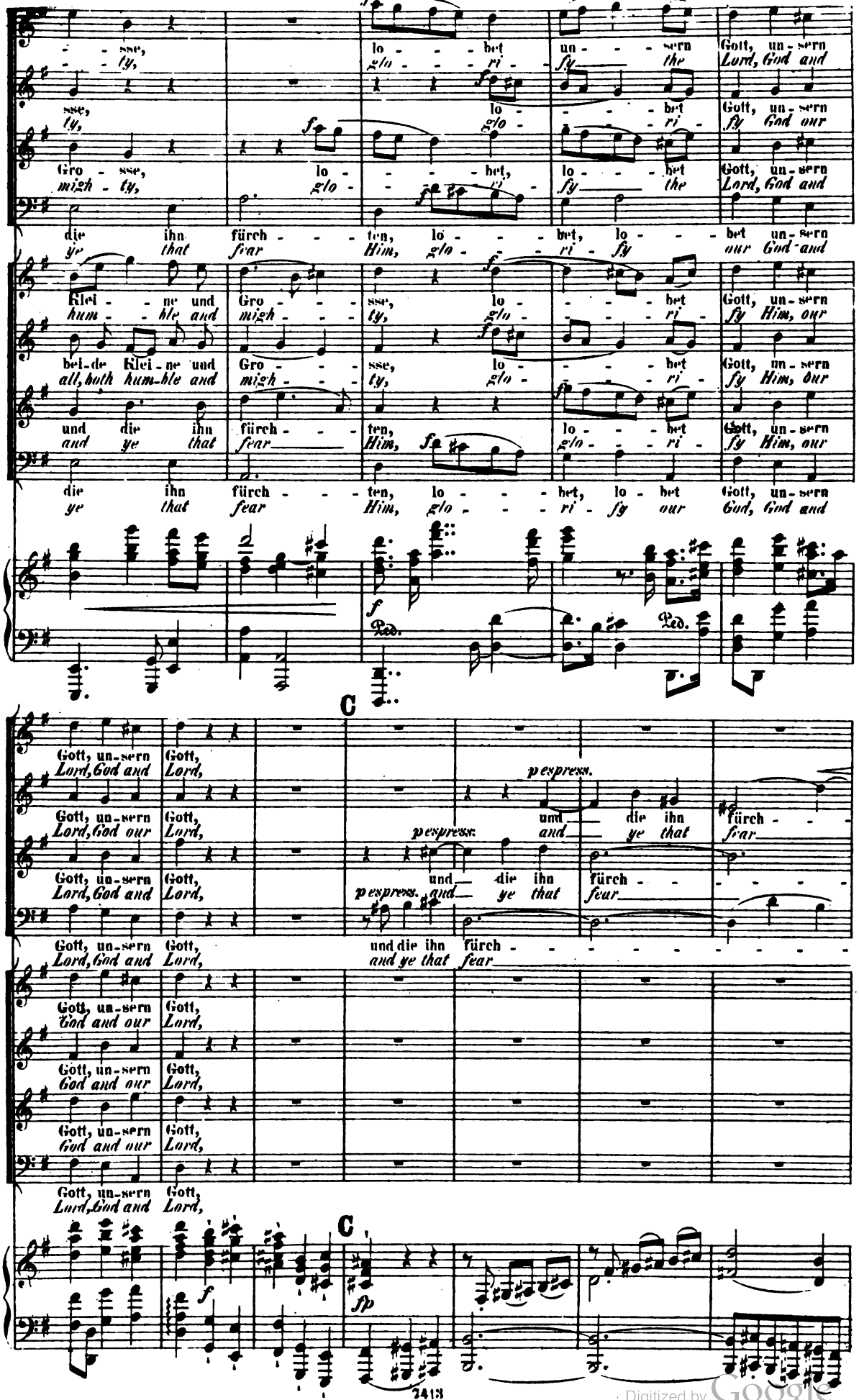

Digitized by Google

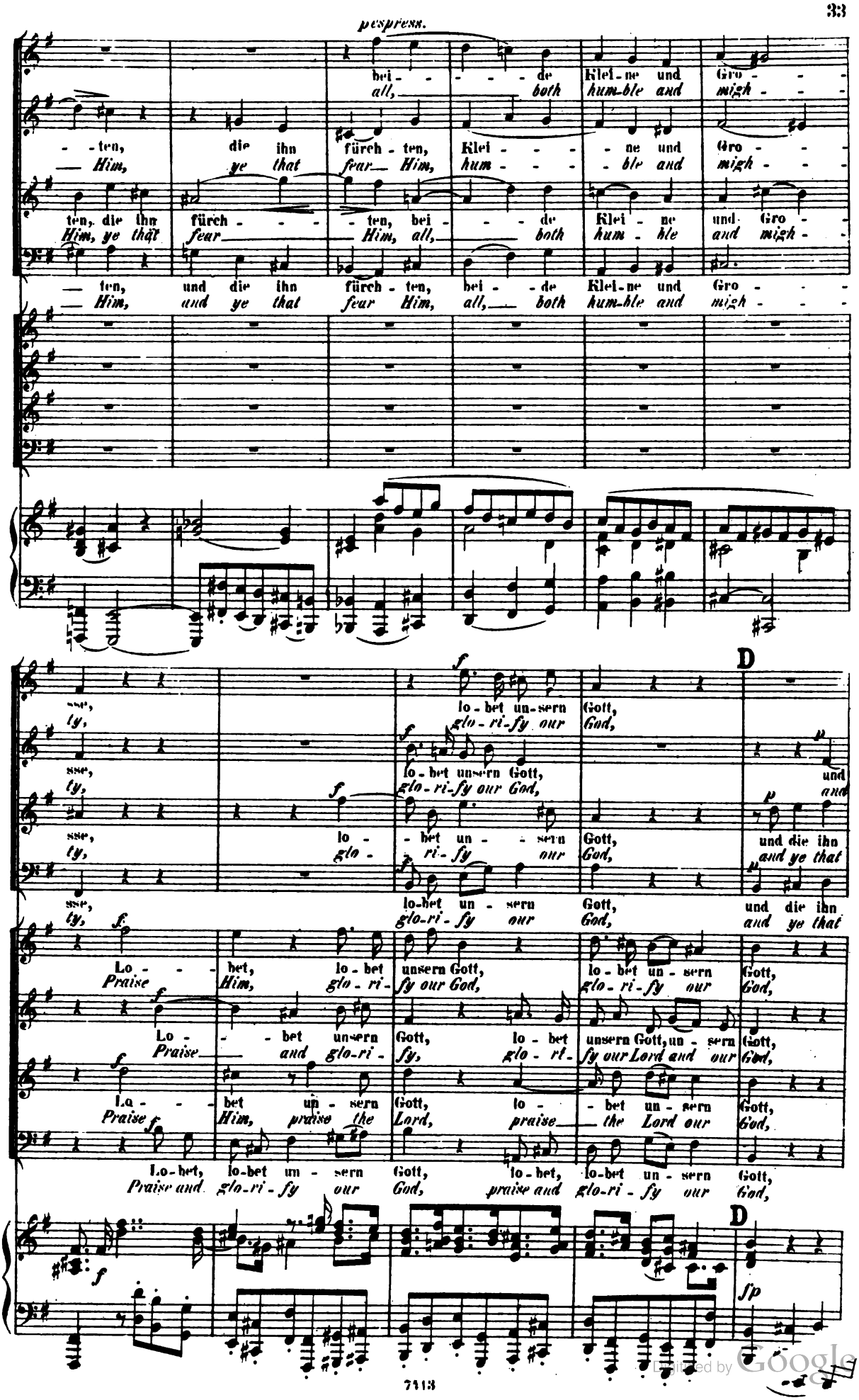

Digitized by Google

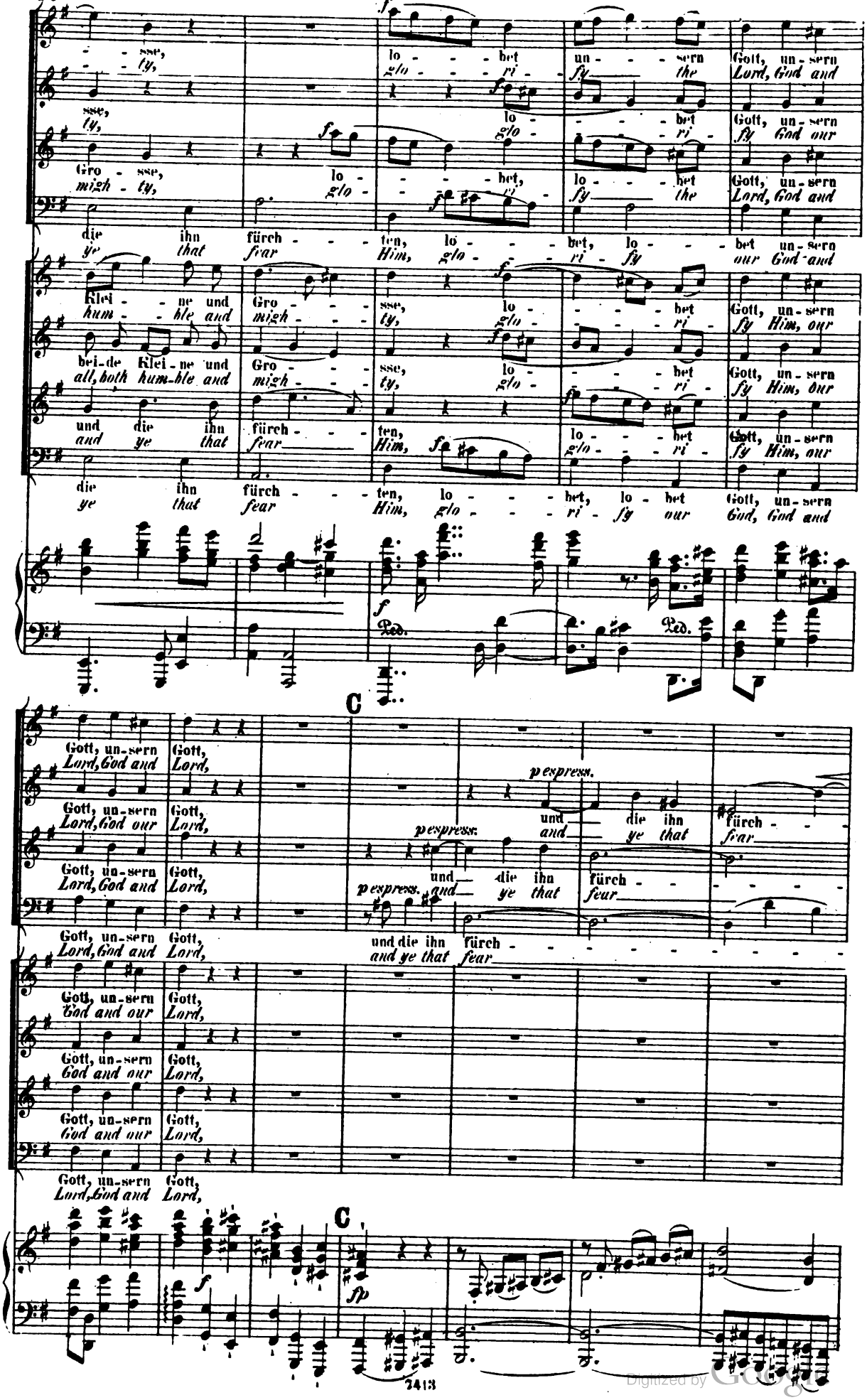

Digitized by Google

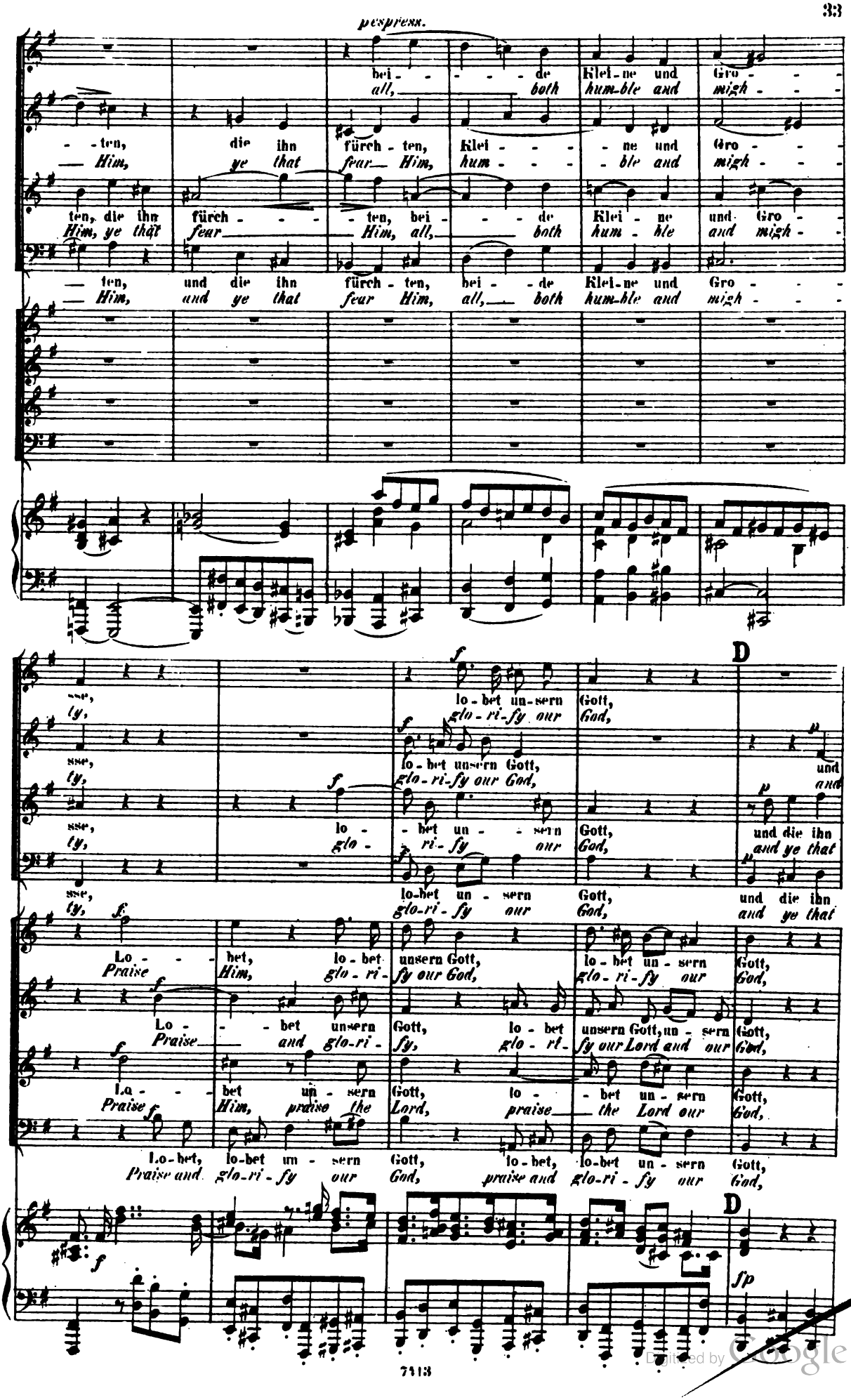

Digitized by Google

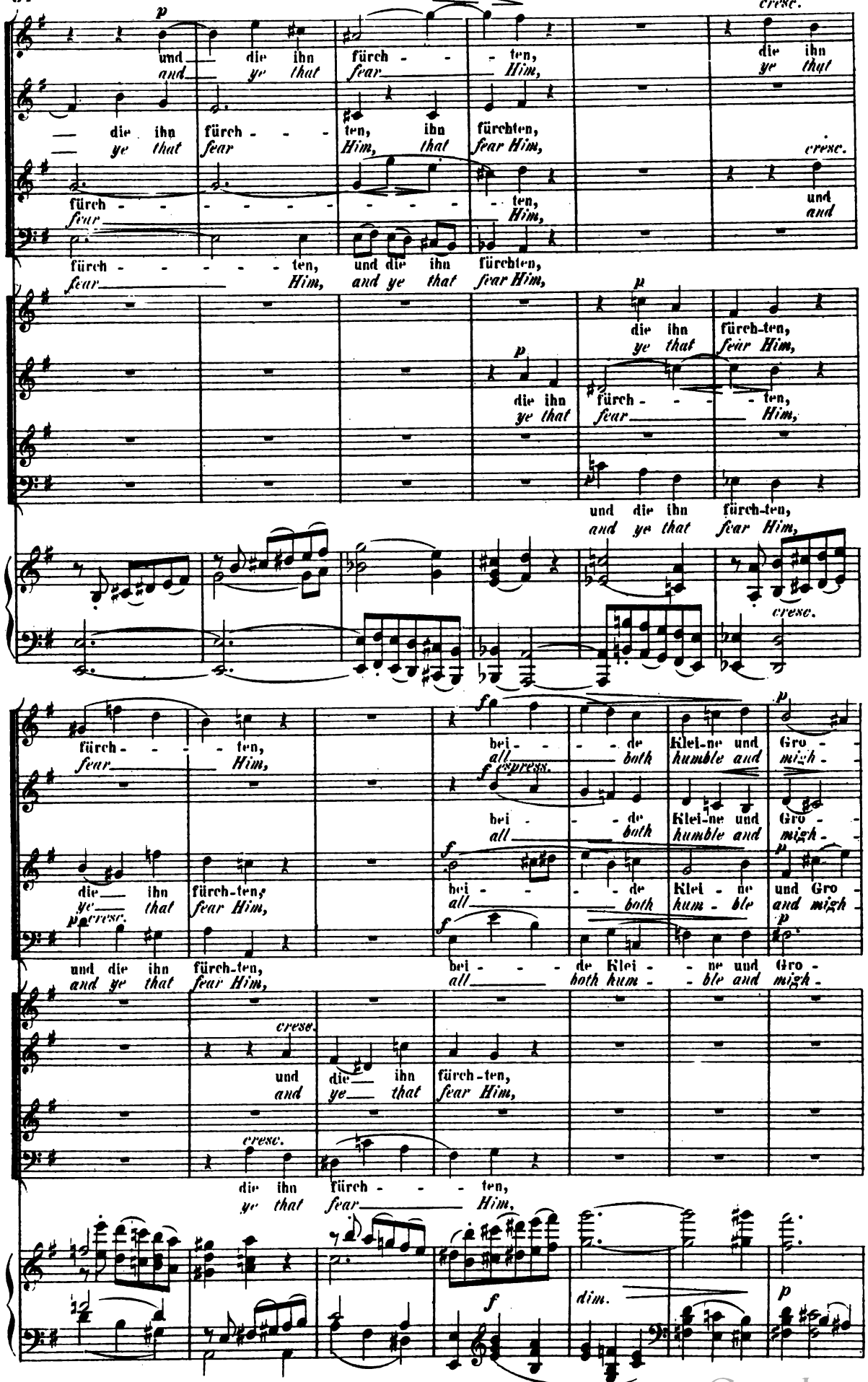

Digitized by Google

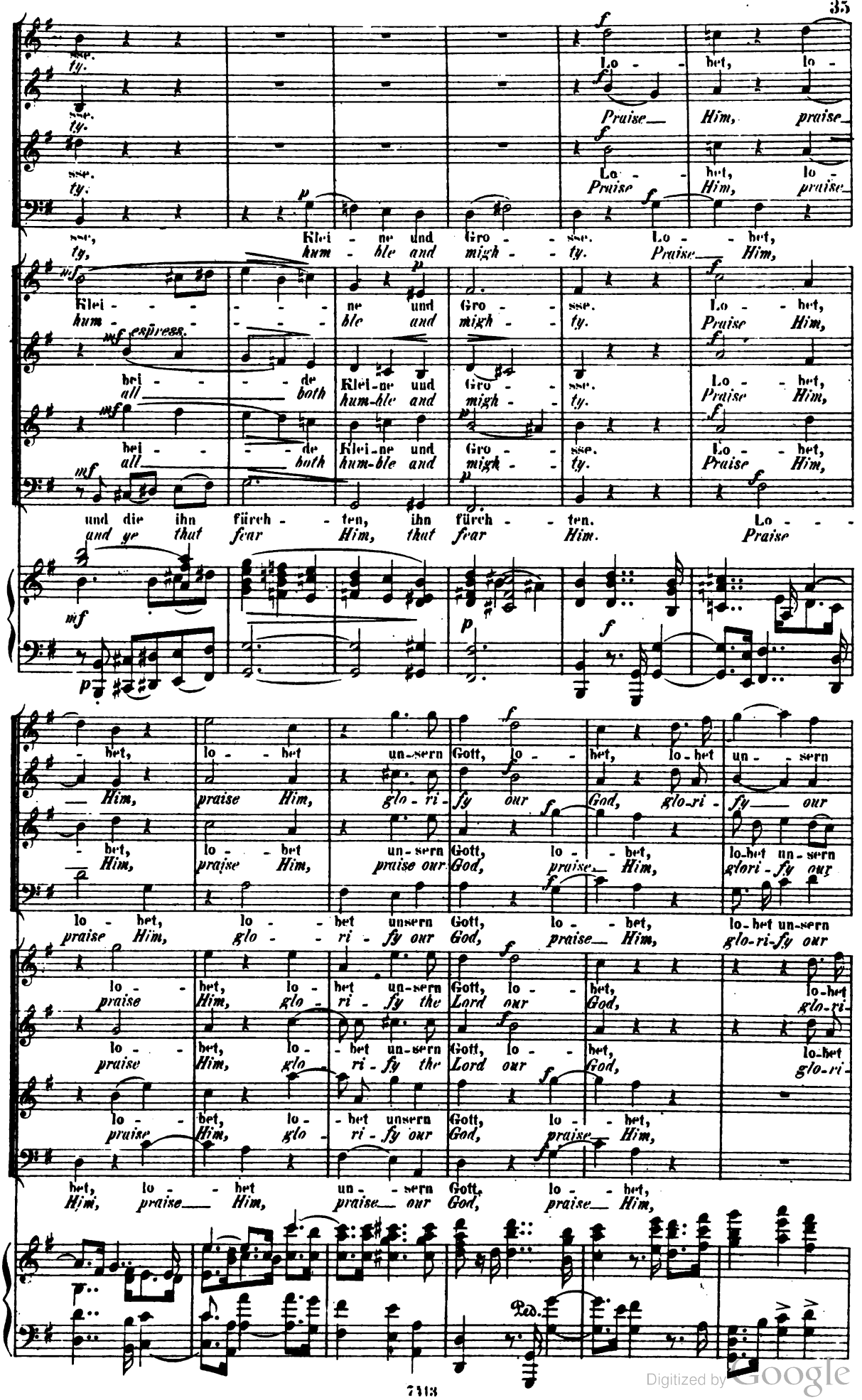

Digitized by Google

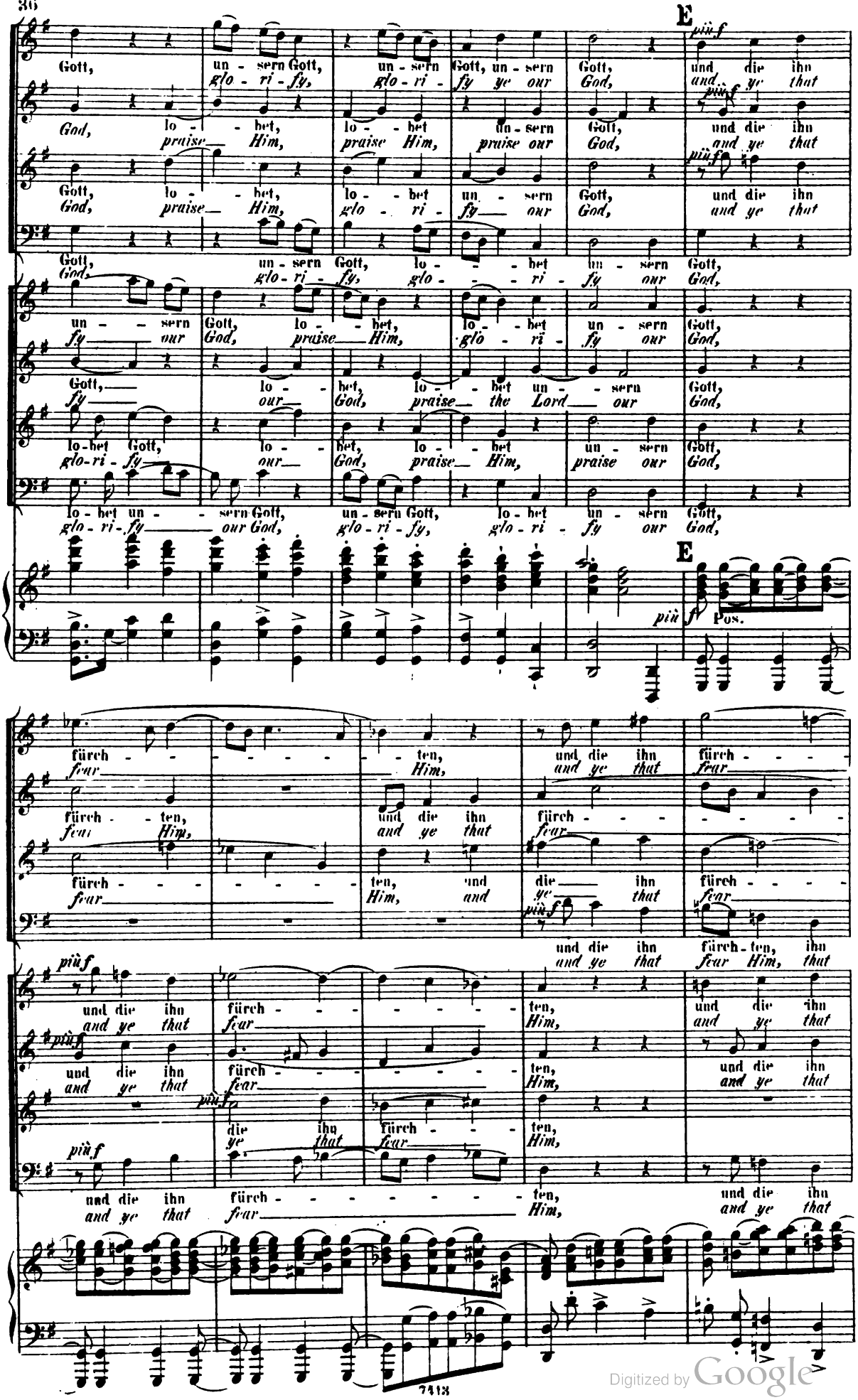

Digitized by Google

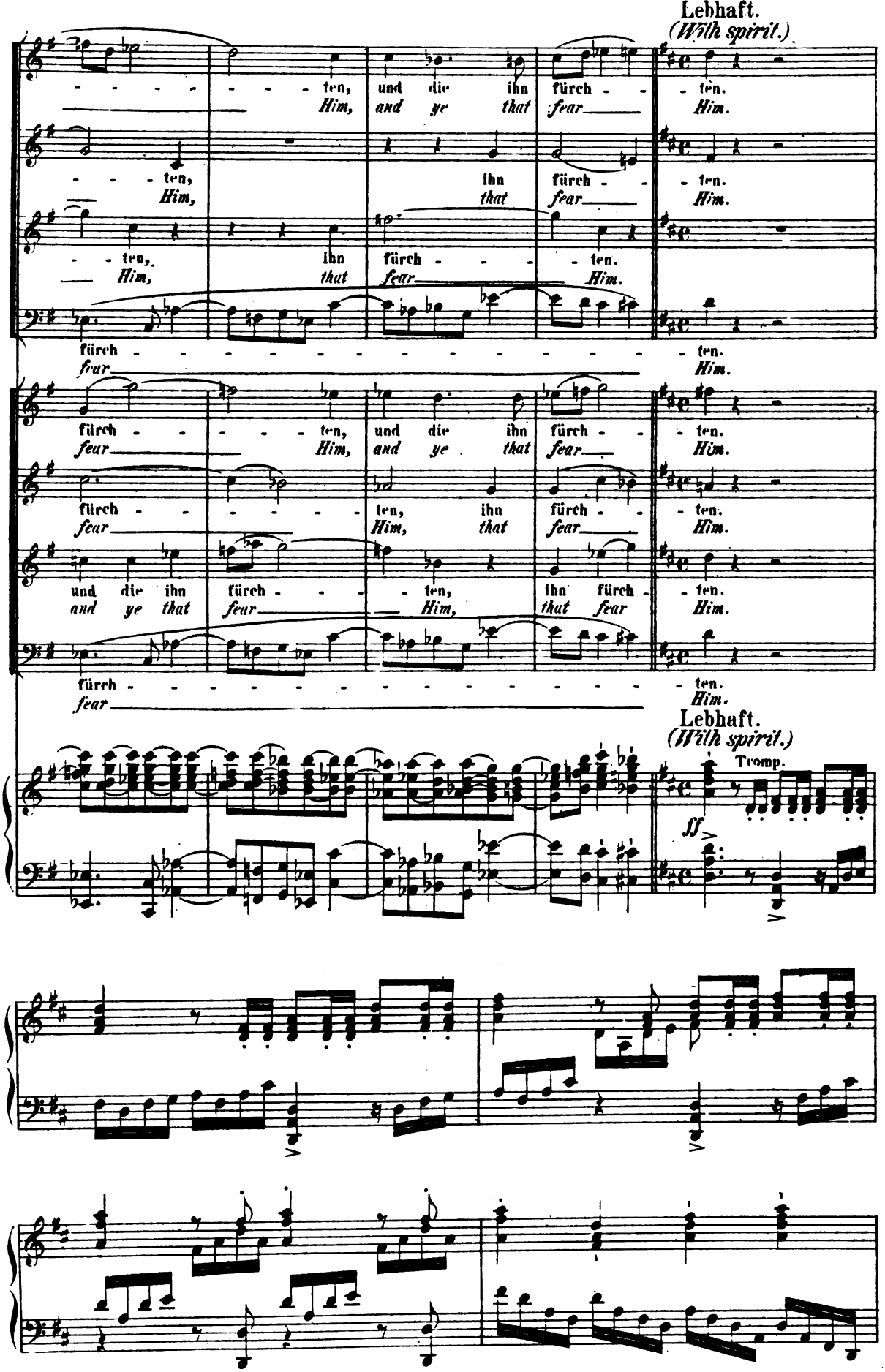

Digitized by Google

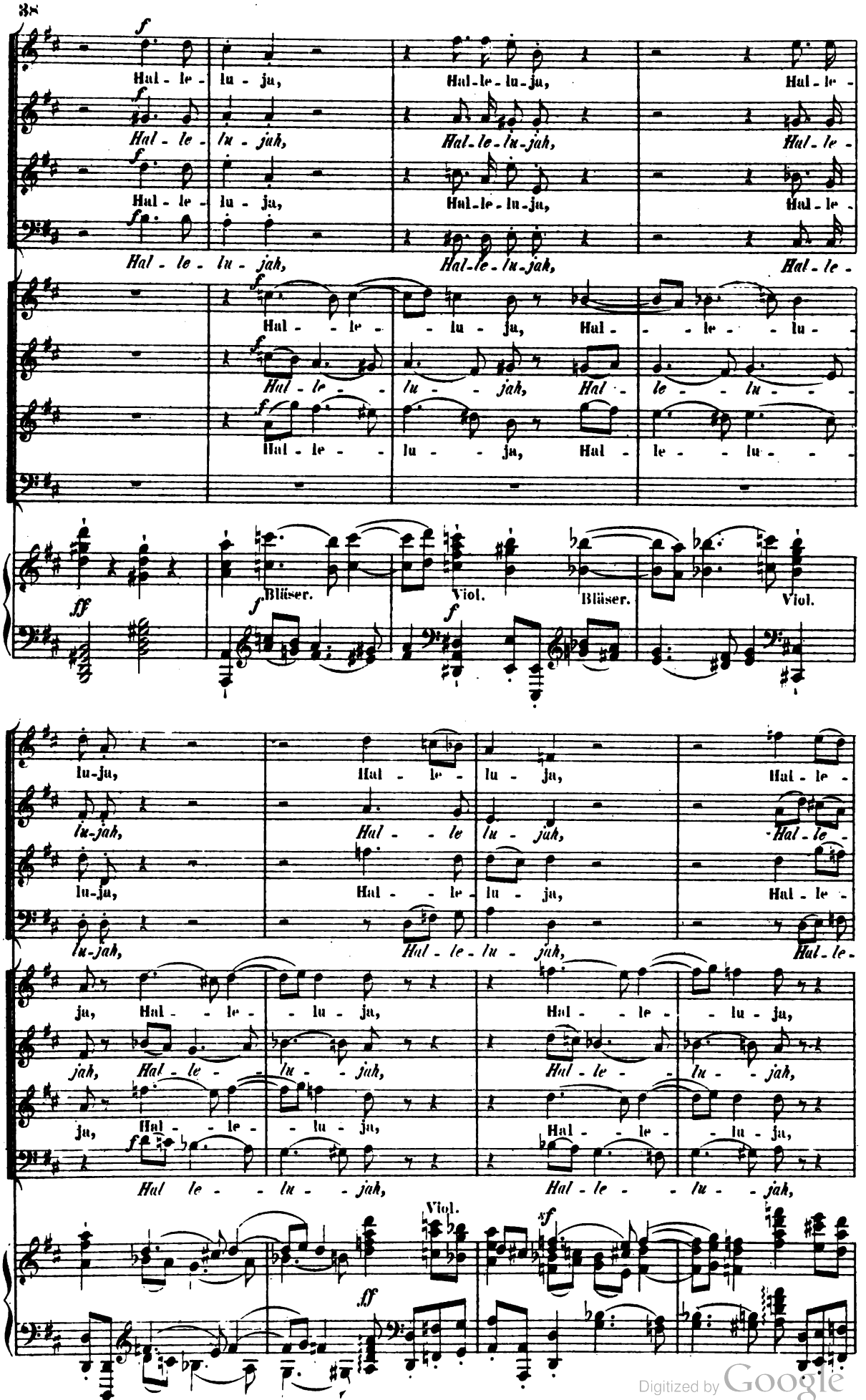

Digitized by Google

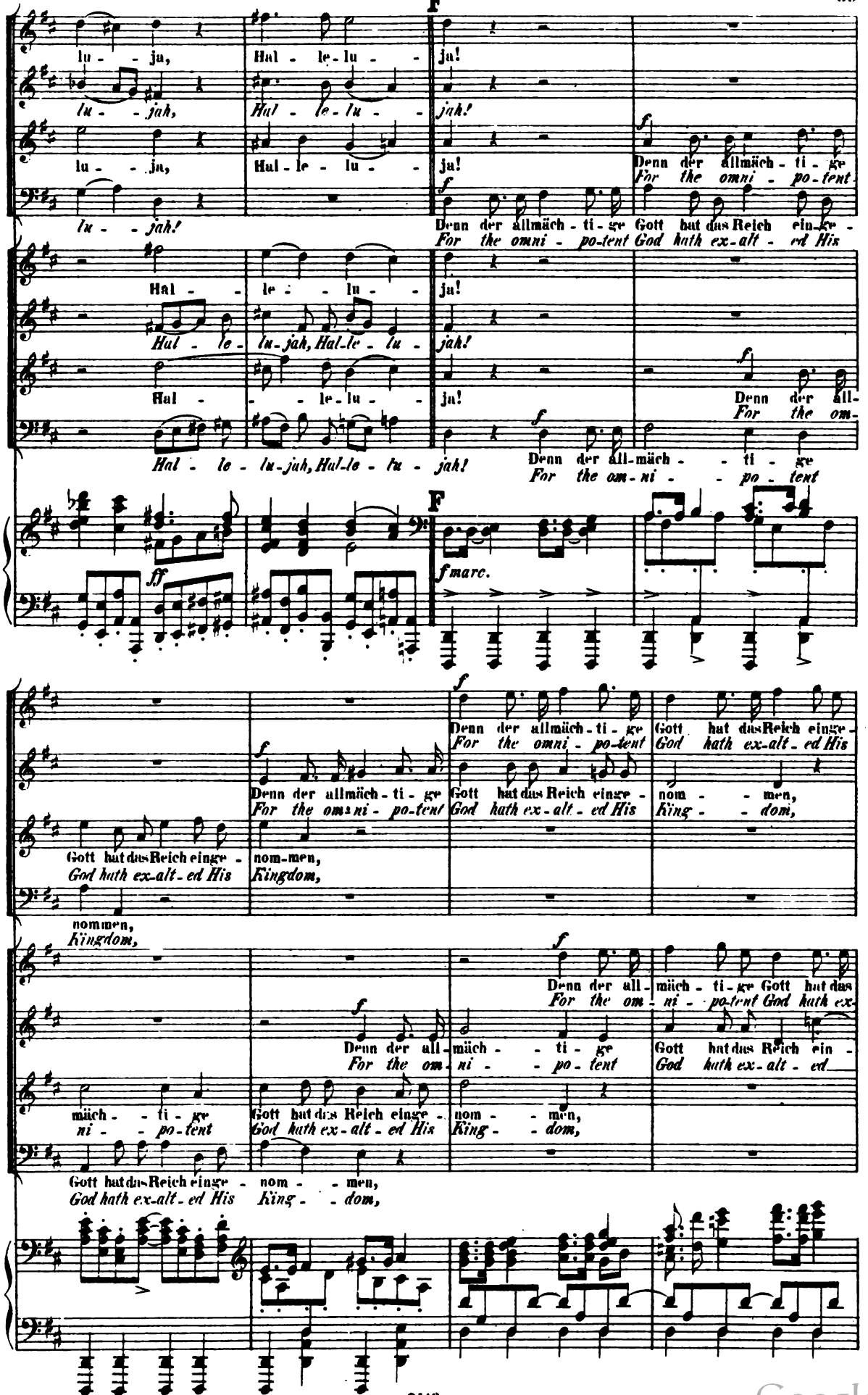

Digitized by Google

nom - men, hat das Reich ein - ge - nom - men,
King - dom, hath ex - alt - ed His King - dom,

das Reich ein - ge - nom - men,
ex - alt - ed His King - dom,

ein - - - ge - nom - men,
hath ex - alt - ed,

f
denn der allmäch - ti - ge Gott hat das Reich ein - - ge - nom - men,
for the omni - potent God hath ex - alt - ed His King - dom,

Reich ein - ge - nom - men,
alt - ed His King - dom,

- - - ge - nom - men,
His King - dom,

denn der allmäch - ti - ge
for the omni - potent

denn der allmäch - ti - ge Gott hat das
for the omni - potent God hath ex -

f
denn der allmäch - ti - ge Gott, der all - mäch - ti - ge
for the omni - potent God, the om - ni - po - tent

f
denn der allmäch - ti - ge Gott hat das Reich ein - - ge - nom - men, Gott hat das
for the omni - potent God hath ex - alt - ed His King - dom, God hath ex -

denn der all -
for the om -

denn der all -
for the om -

denn der allmäch - ti - ge Gott
for the om - ni - potent God

hat das Reich, hat das
hath ex - alt - ed, ex -

Gott hat das Reich ein - ge - nom - men,
God hath ex - alt - ed His Kingdom,

Reich, hat das Reich ein - ge - nom - men,
alt - ed, ex - alt - ed His Kingdom,

Gott hat das Reich ein - ge - nom - men,
God hath ex - alt - ed His Kingdom,

Reich, hat das Reich ein - ge - nom - men,
alt - ed, ex - alt - ed His Kingdom,

Gott hat das Reich ein - ge - nom - men,
God hath ex - alt - ed His Kingdom,

Gott hat das Reich ein - ge - nom - men,
God hath ex - alt - ed His Kingdom,

f

Digitized by Google

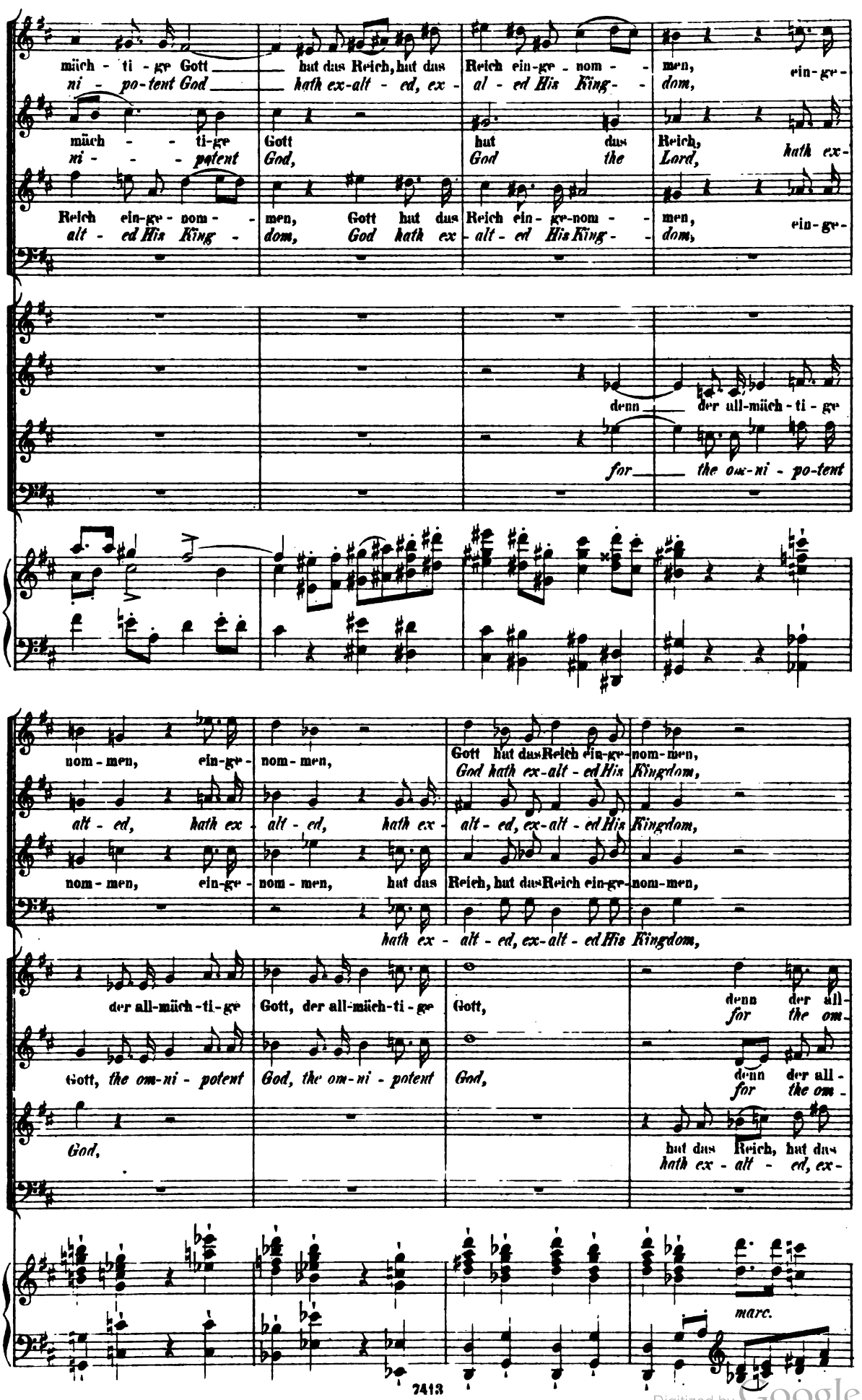

Digitized by Google

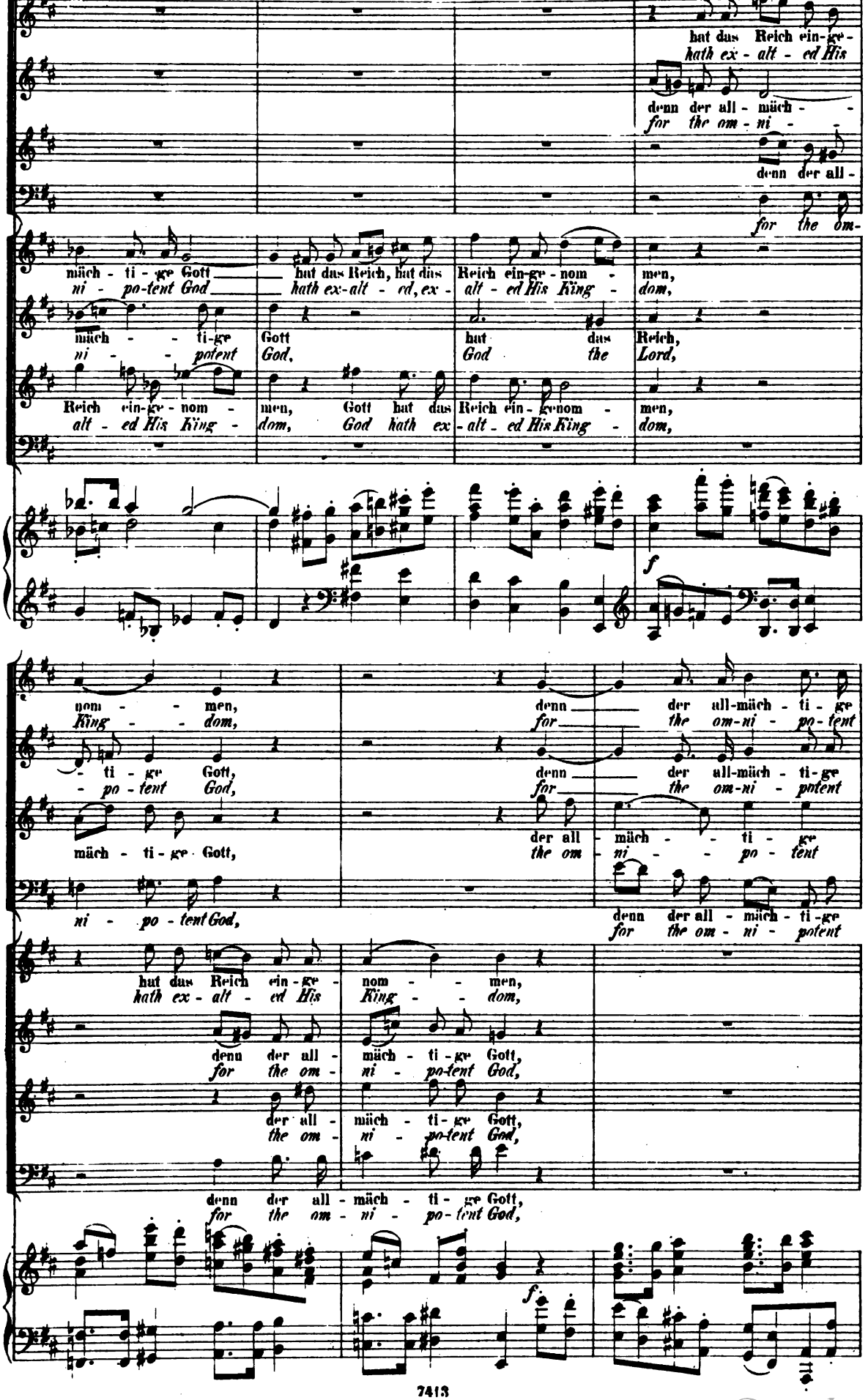

Digitized by Google

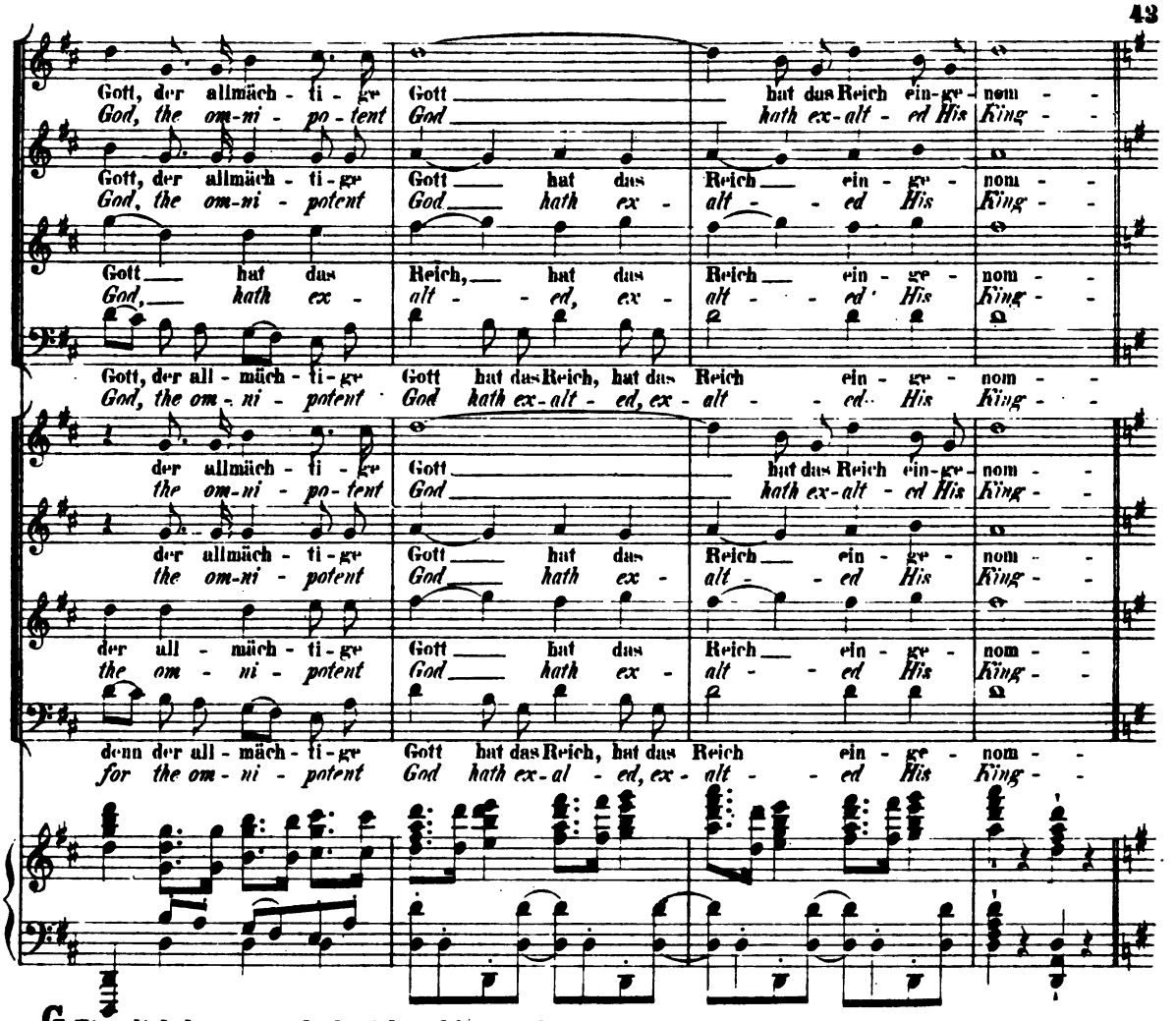

G Ziemlich langsam, doch nicht schleppend. *(Rather slowly, but not dragging the time.)*

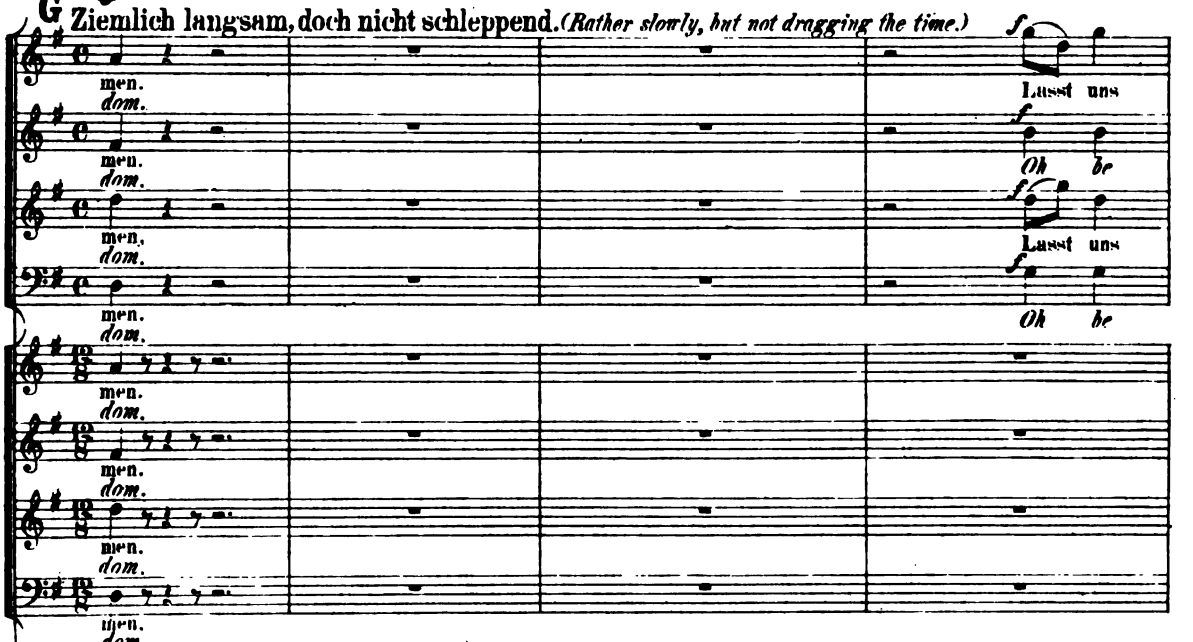

G Ziemlich langsam, doch nicht schleppend. *(Rather slowly, but not dragging the time.)*

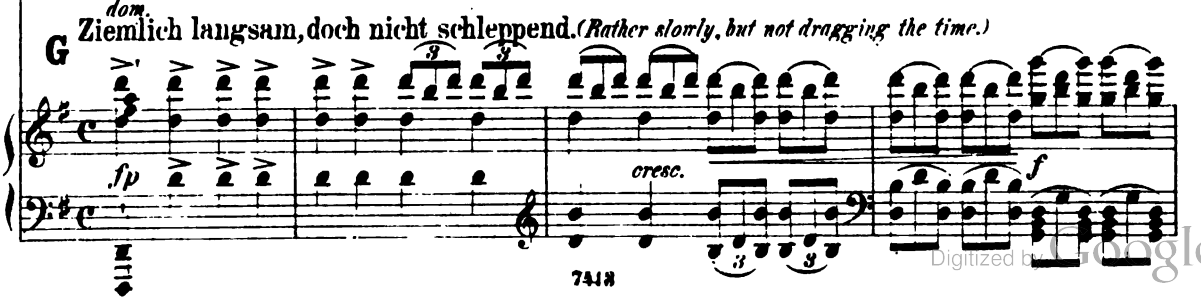

Digitized by Google

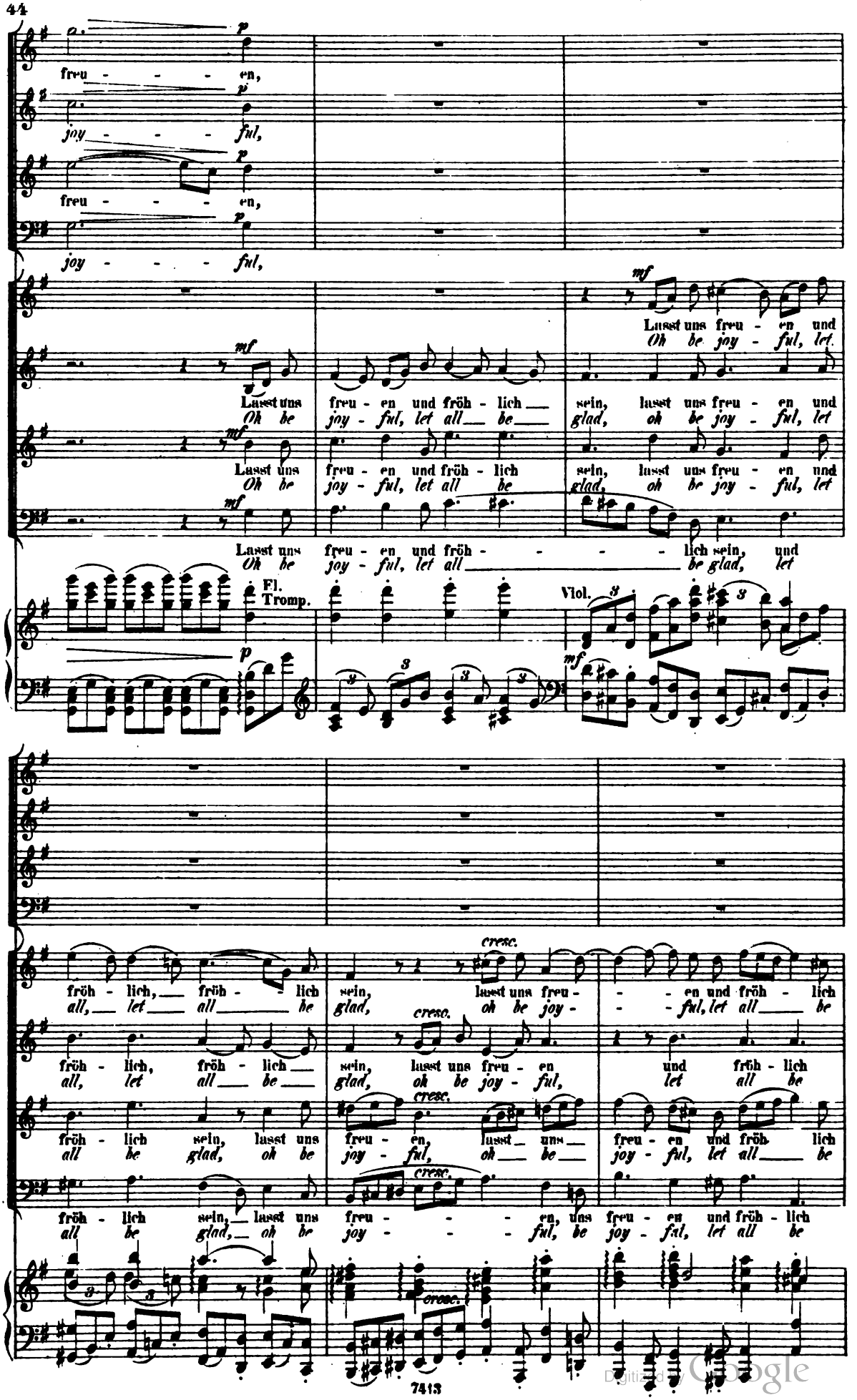

Digitized by Google

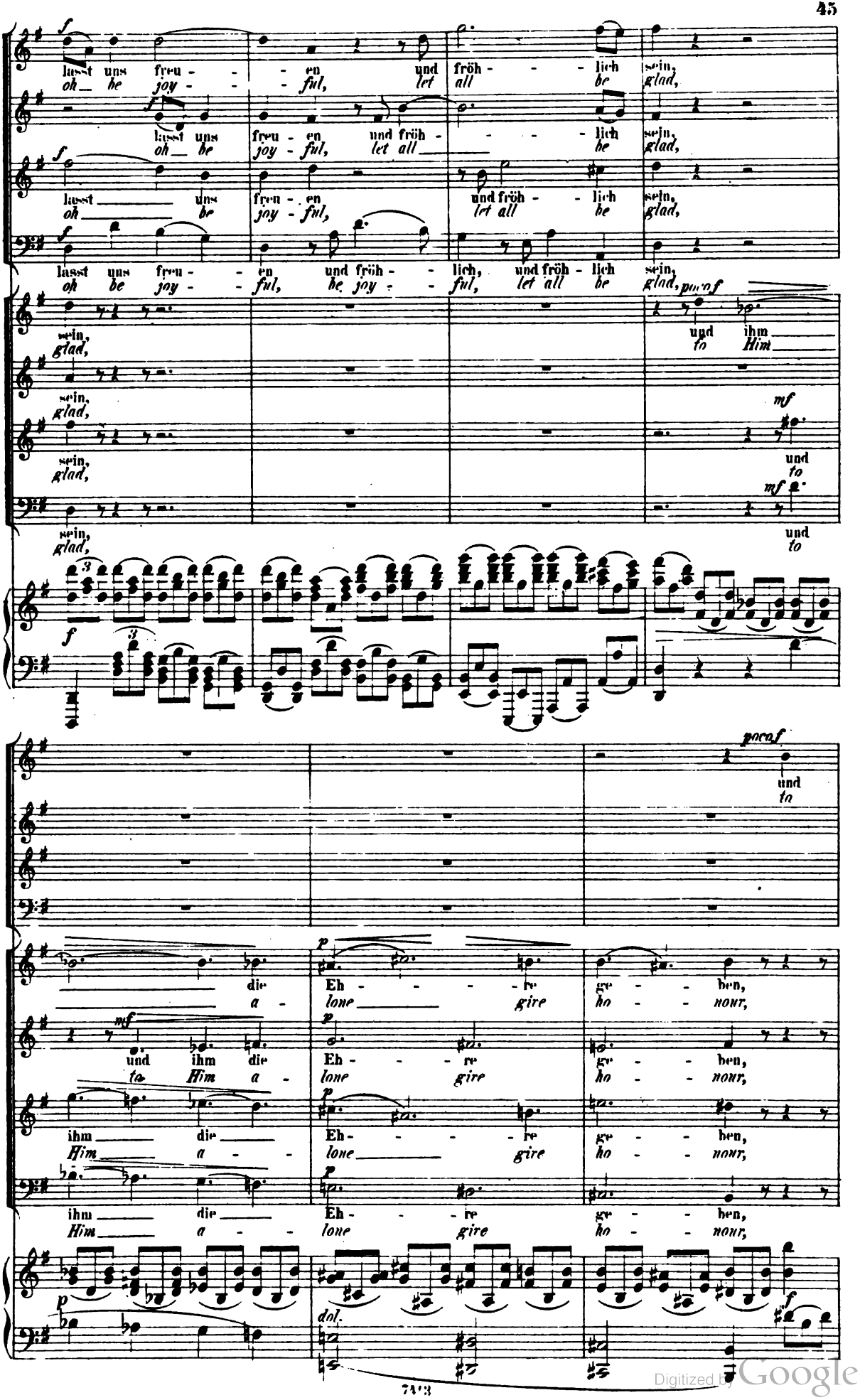

Digitized by Google

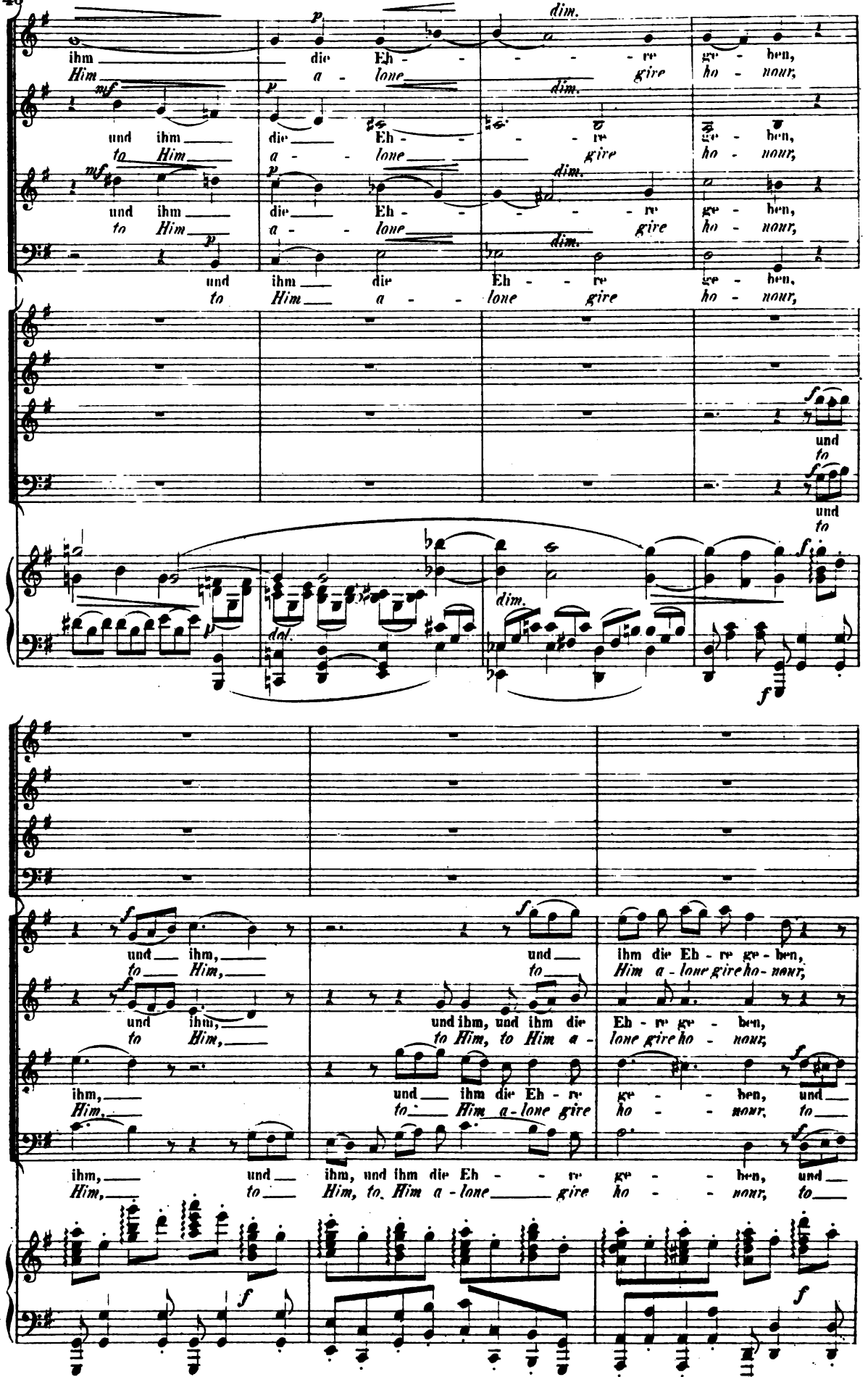

Digitized by Google

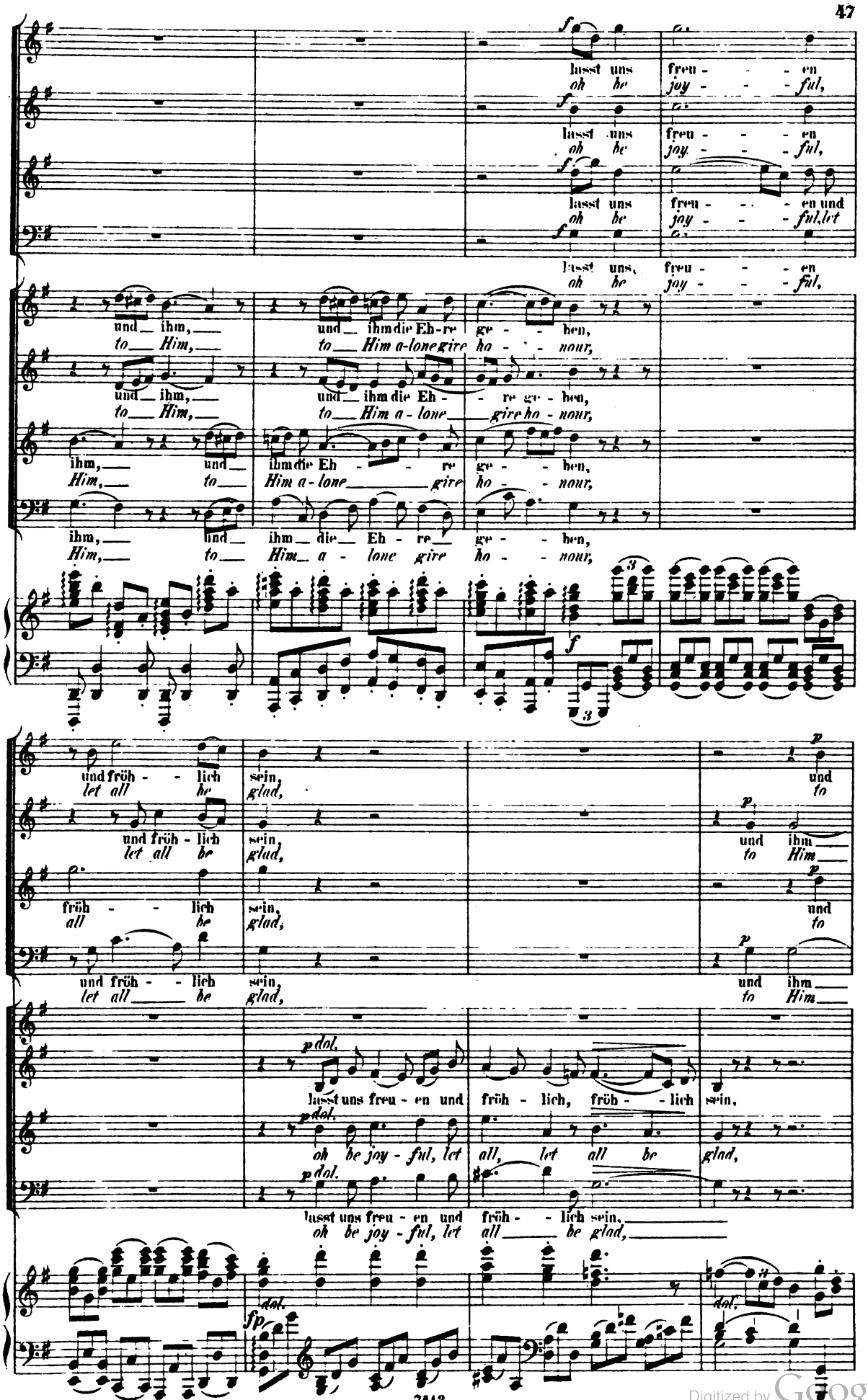

Digitized by Google

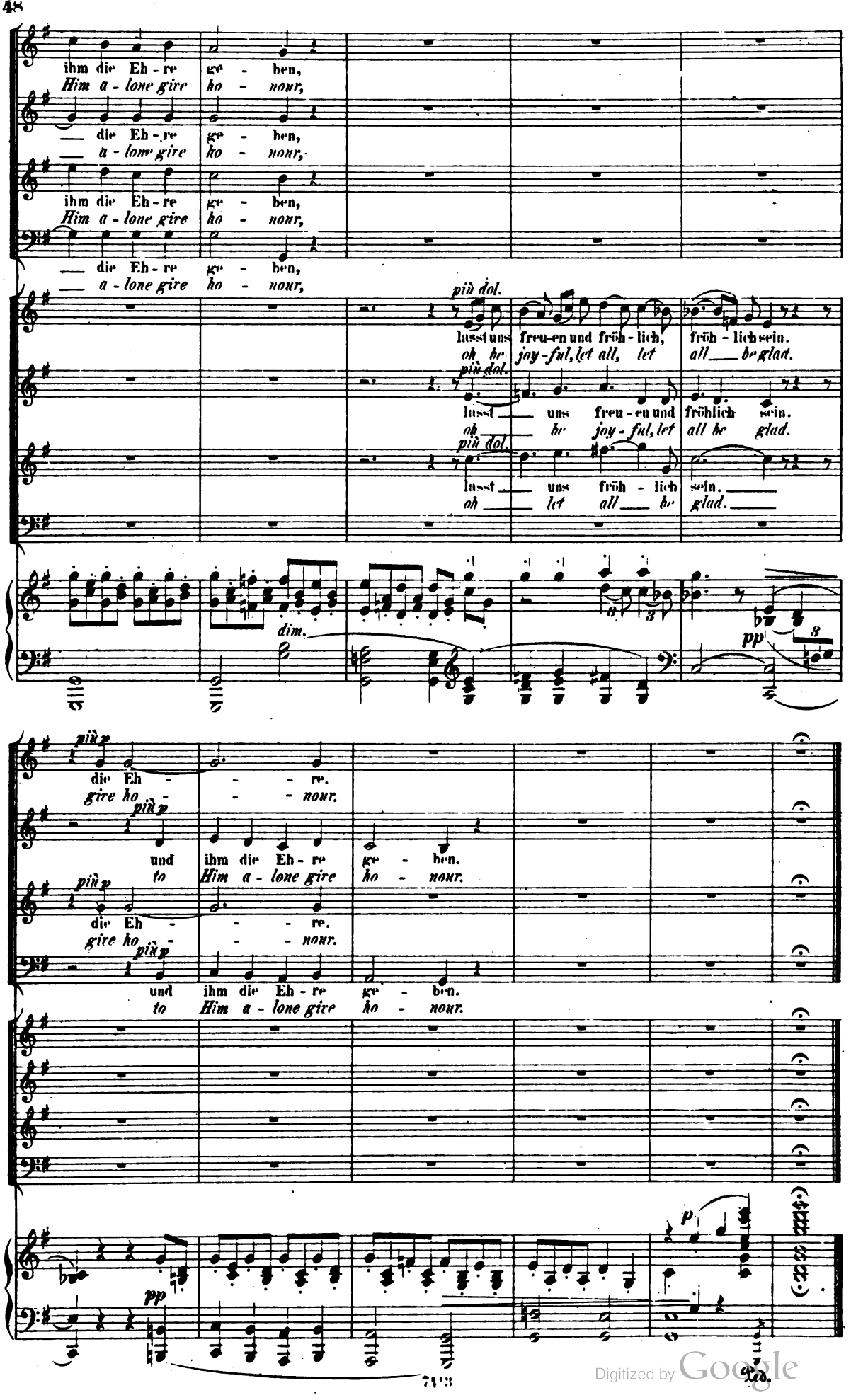

Digitized by Google

No 3.

Lebhaft. *(With Spirit.)*

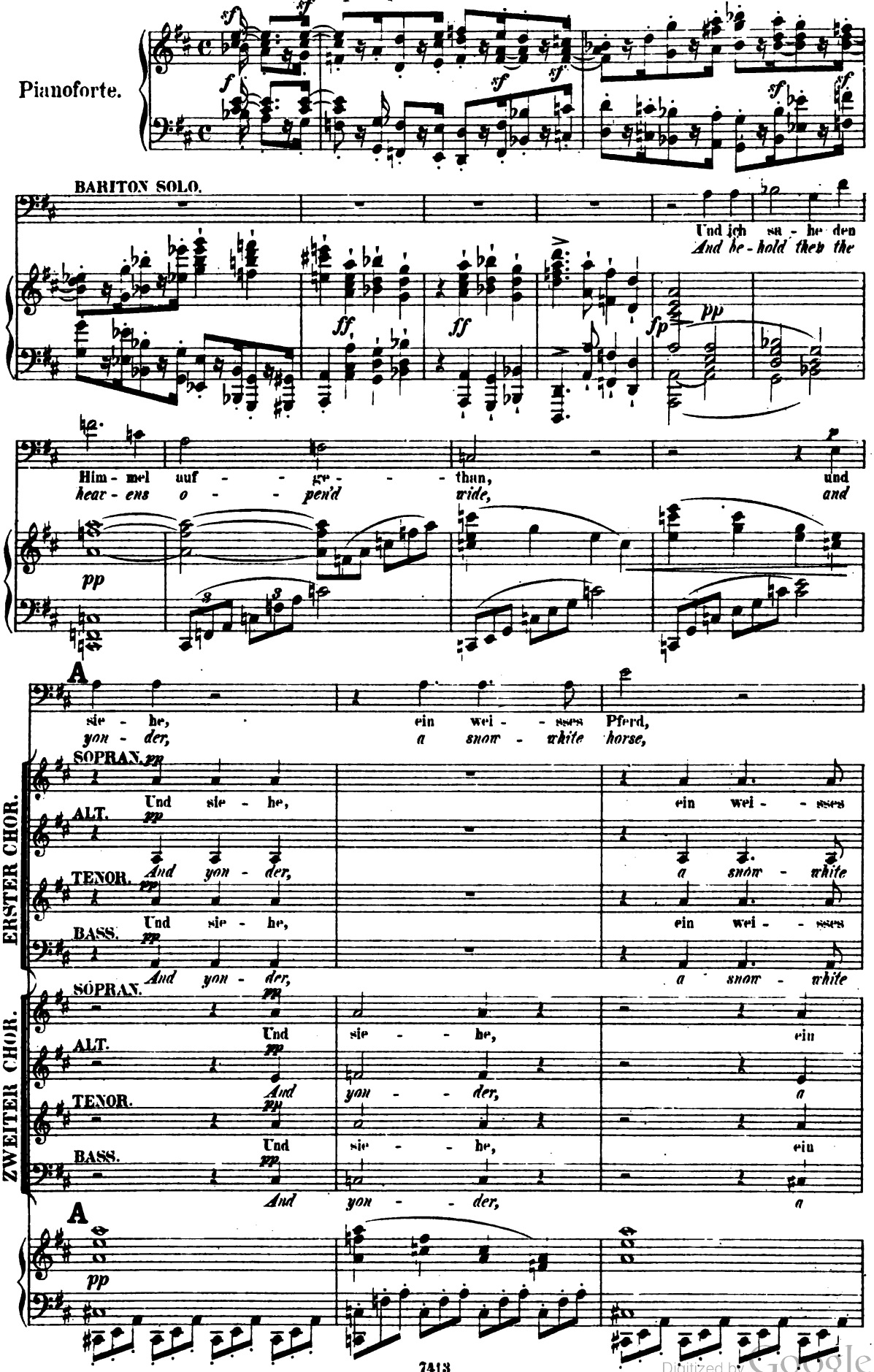

Digitized by Google

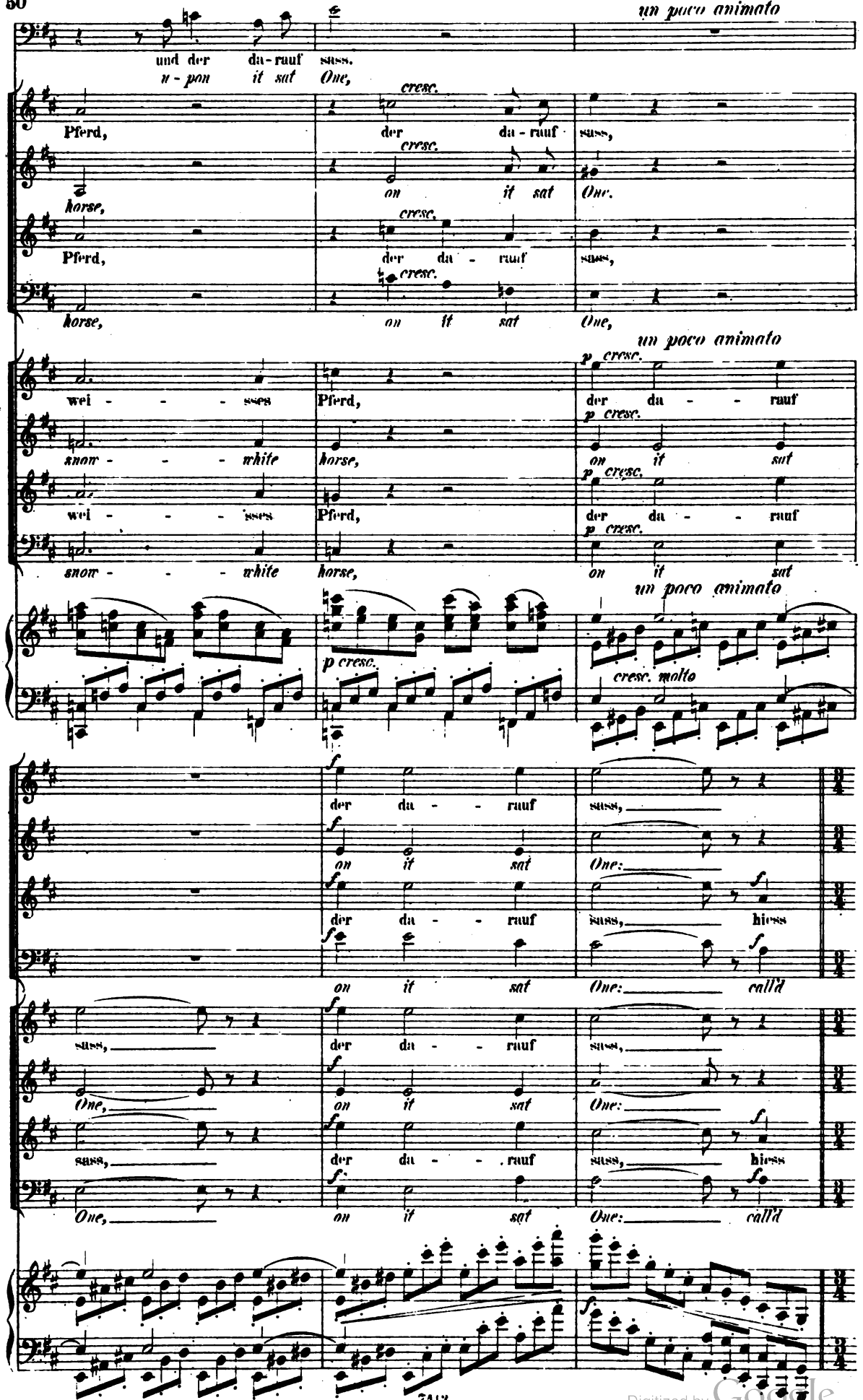

Digitized by Google

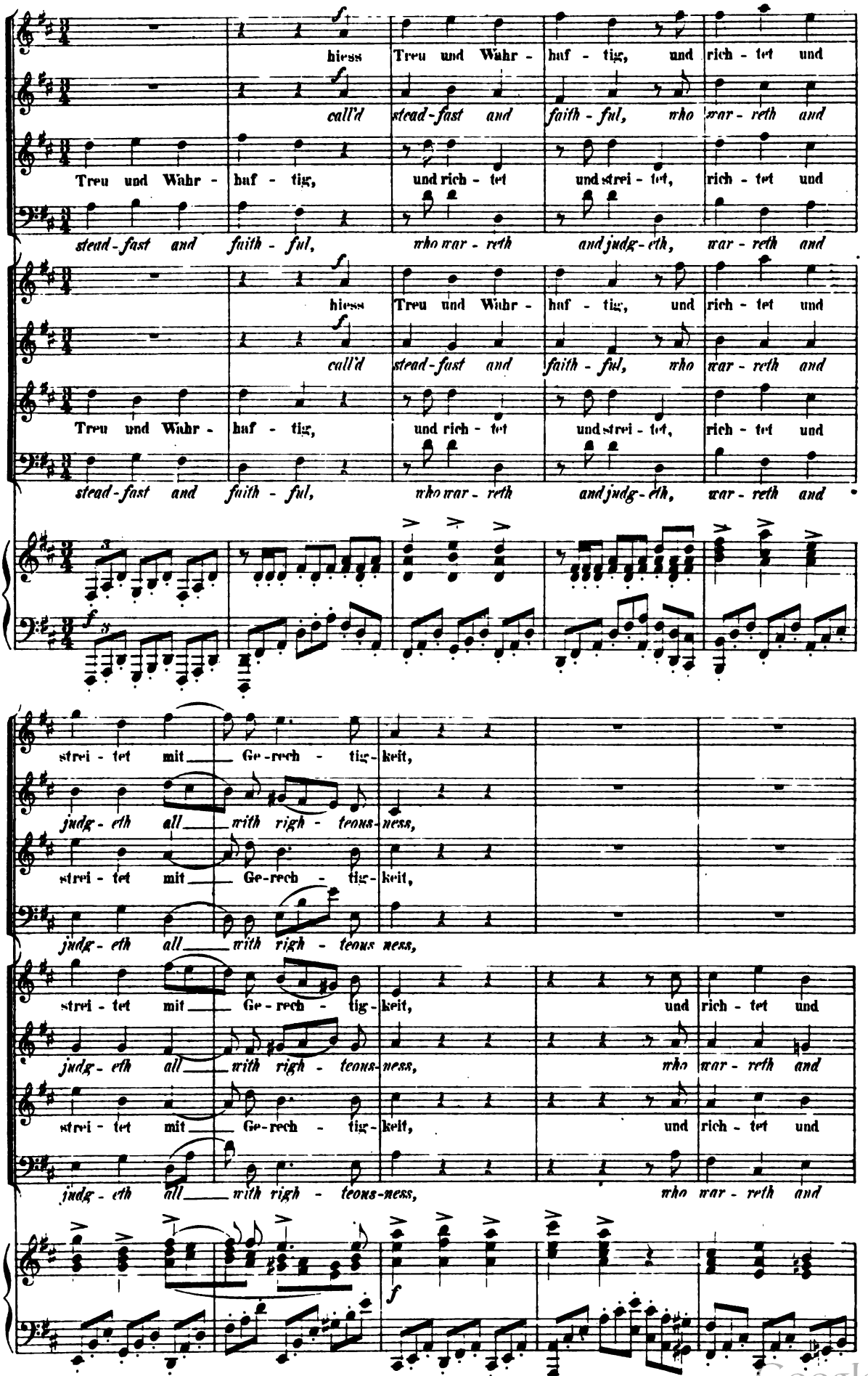

Digitized by Google

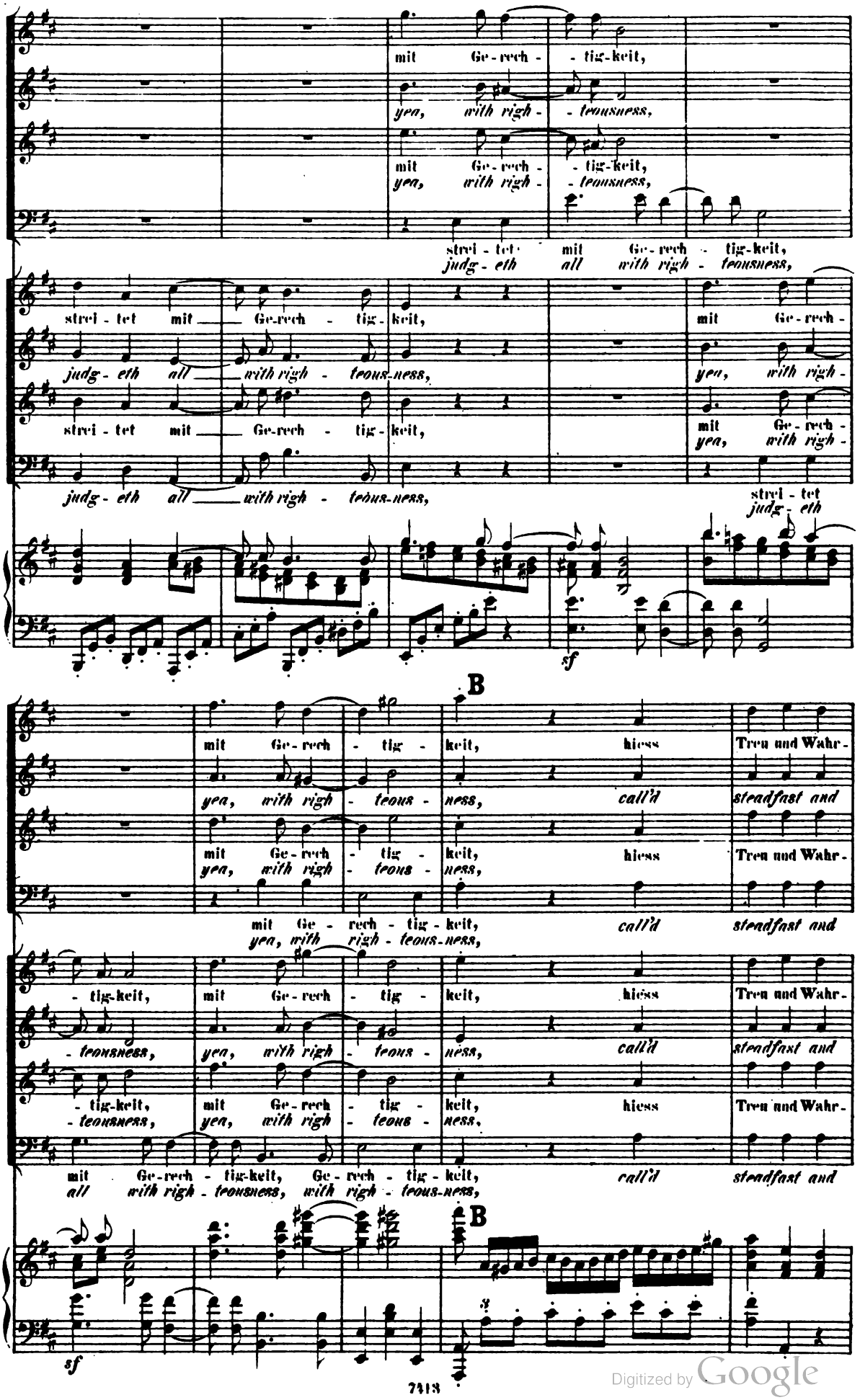

Digitized by Google

haf - - tig, Treu und Wahr- haf - - - tig, und
faith - - ful, steadfast and faith - - - ful, who
haf - - tig, Treu und Wahr- haf - tig, und
faith - - ful, steadfast and faith - - - ful, who
haf - - tig, Treu und Wahr- haf - - - tig,
faith - - ful, steadfast and faith - - - ful,
haf - - tig, Treu und Wahr- haf - - - tig,
faith - - ful, steadfast and faith - - - ful,

rich - tet und strei - tet,
war - reth and judg - eth,
rich - tet und strei - tet,
war - reth and judg - eth,

rich - tet und strei - tet mit Ge - rech - tig -
war - reth, and judg - eth all with righ - teous -
rich - tet und strei - tet mit Ge - rech - tig -
war - reth, and judg - eth all with righ - teous -
rich - tet und strei - tet mit Ge - rech -
war - reth, and judg - eth all with righ -

Digitized by Google

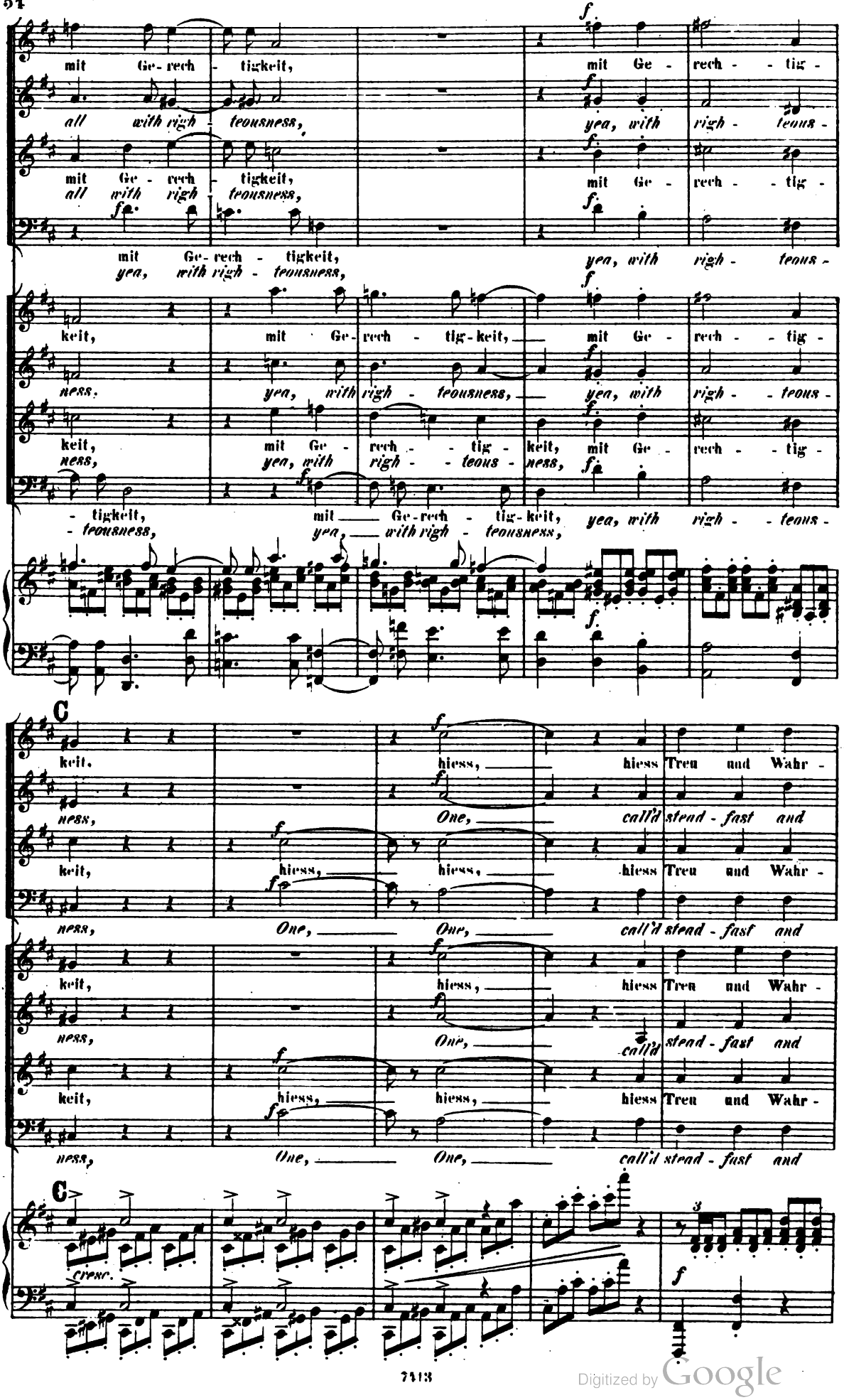

Digitized by Google

haf - - tig, Treu und Wahr - haf - - tig,

faith - - ful, stead - fast and faith - - ful,

haf - - tig, Treu und Wahr - haf - - tig,

faith - - ful, stead - fast and faith - - ful,

haf - - tig, Treu und Wahr - haf - - tig,

faith - - ful, stead - fast and faith - - ful,

haf - - tig, Treu und Wahr - haf - - tig,

faith - - ful, stead - fast and faith - - ful,

3

und rich - tet und strei - tet mit Ge-rech - tig-

who war - reth, and judg - eth all with righ - teous-

und rich - tet und strei - tet mit Ge-rech-tig -

who war - reth, and judg - eth all with righteous -

und rich - tet und strei - tet mit Ge-rech - tig-

who war - reth, and judg - eth all with righ - teous-

und rich - tet und strei - tet mit Ge-rech-tig -

who war - reth, and judg - eth all with righteous -

sf

Ped. *

Digitized by Google

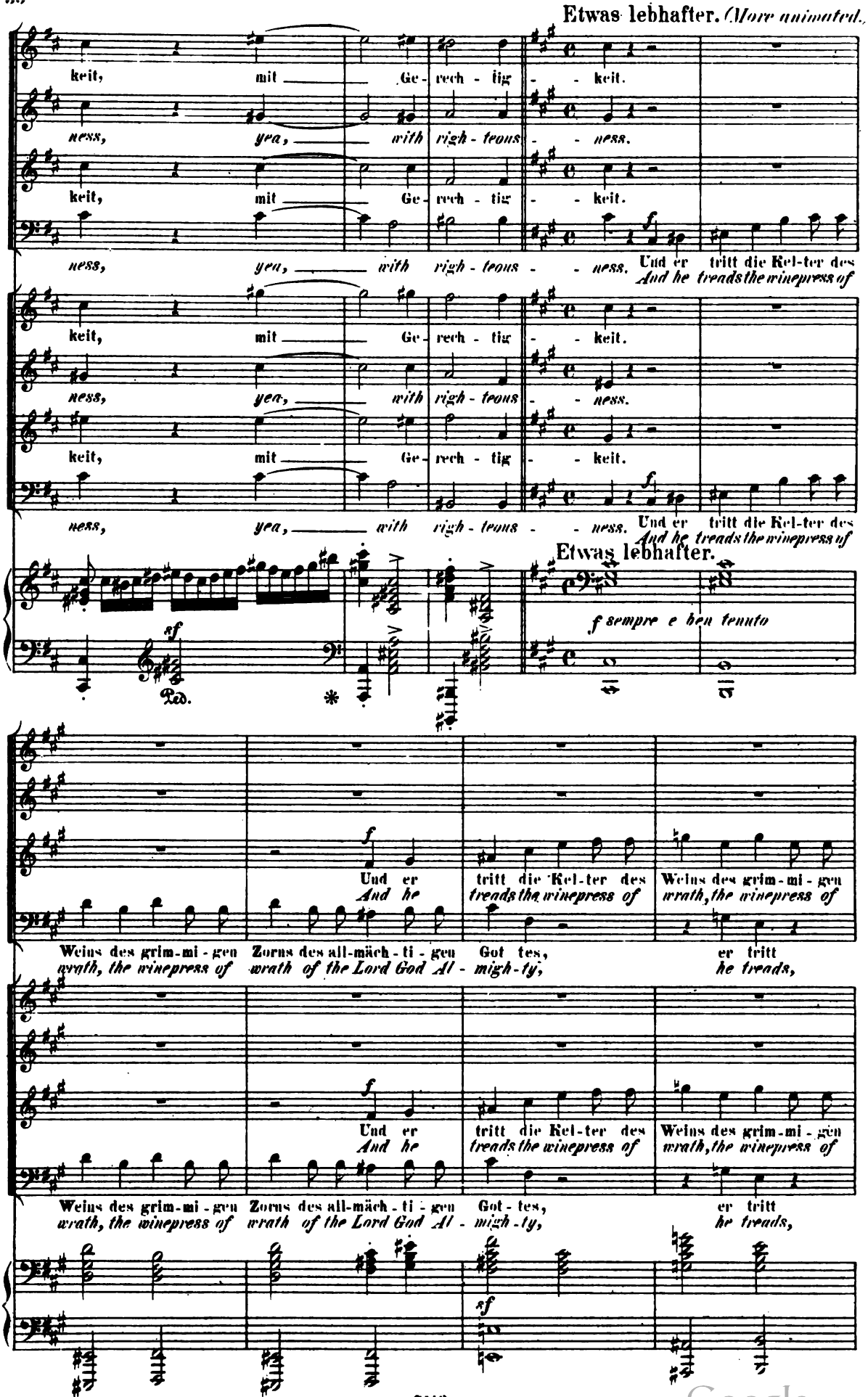

Digitized by Google

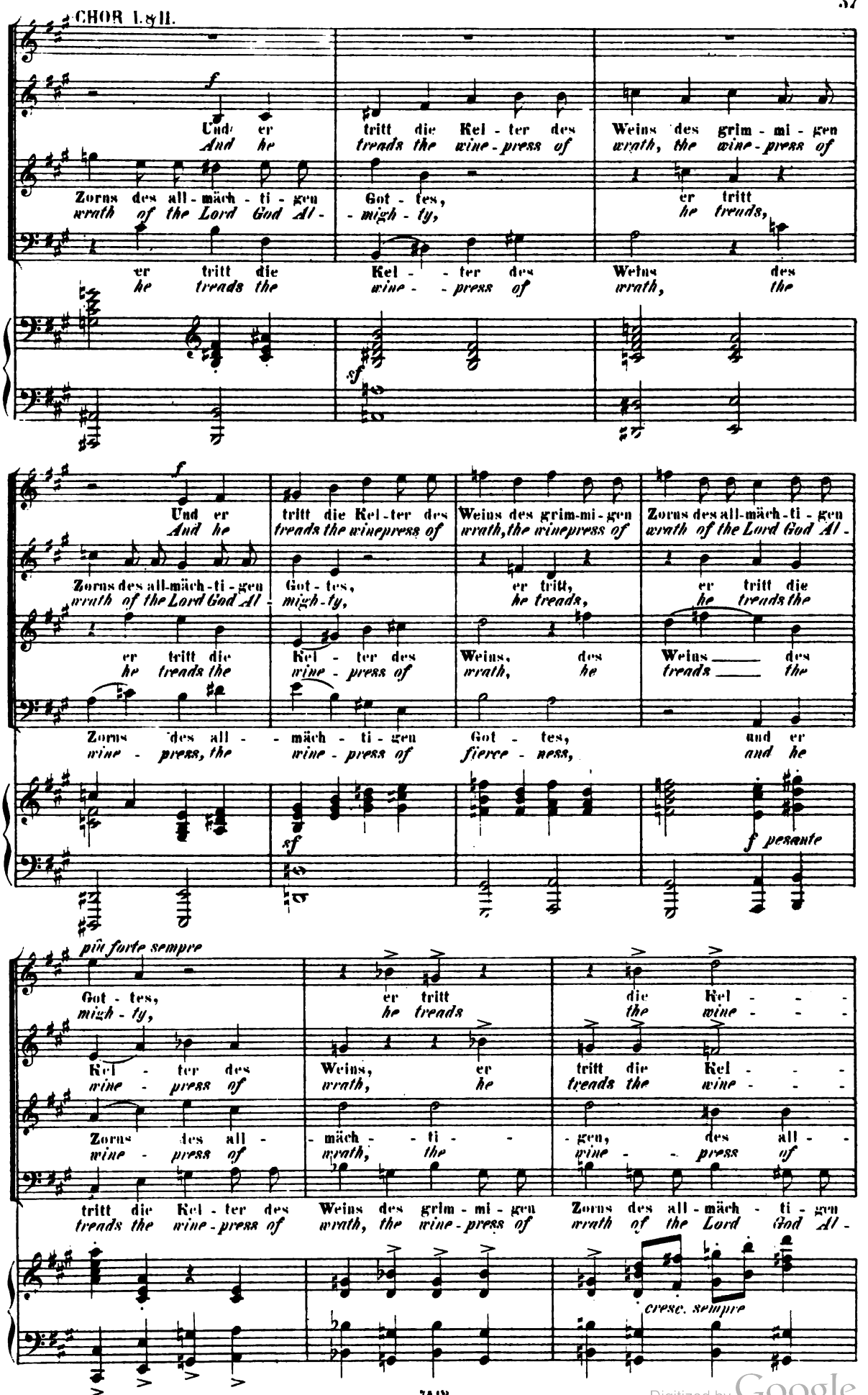

Digitized by Google

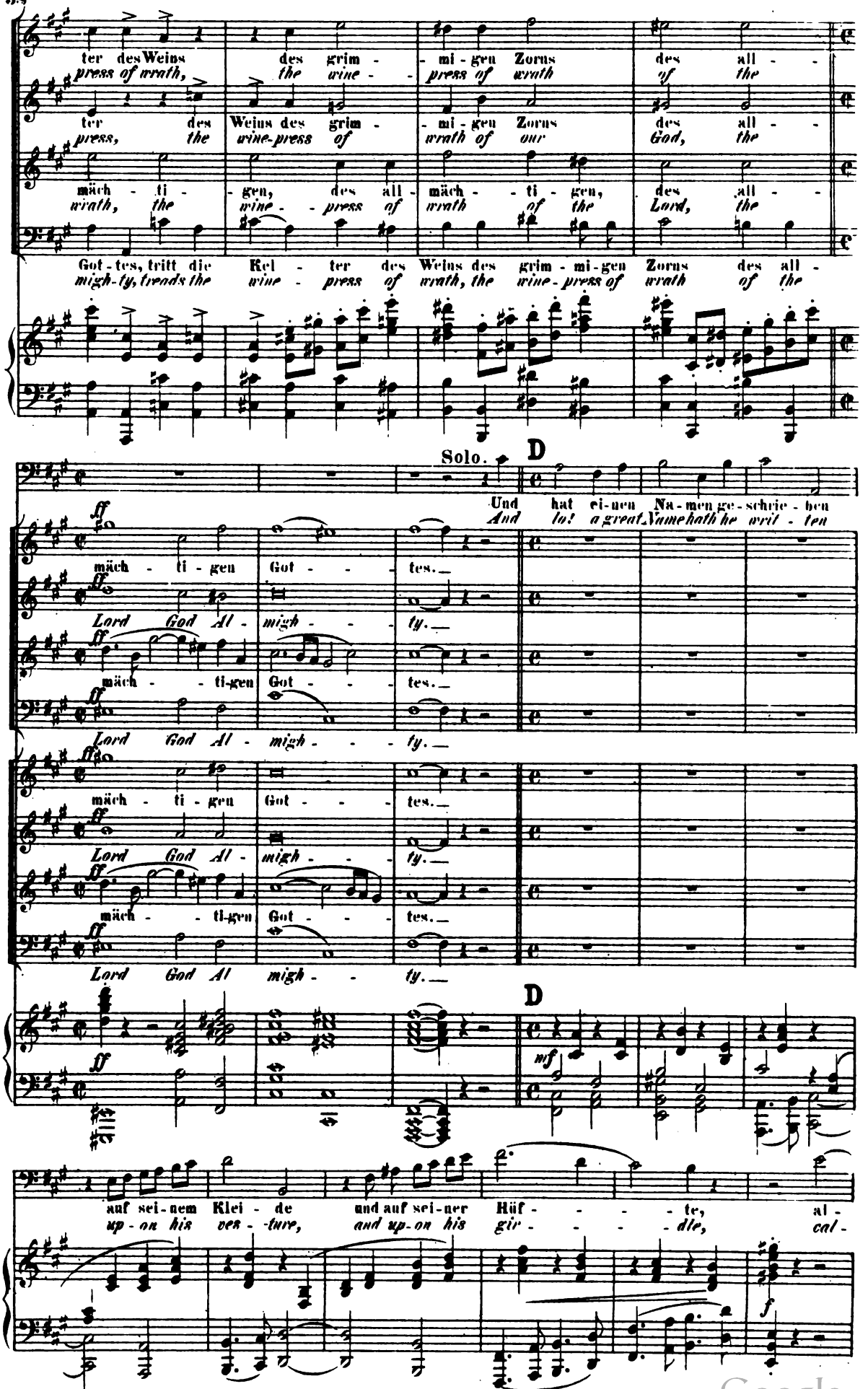

Digitized by Google

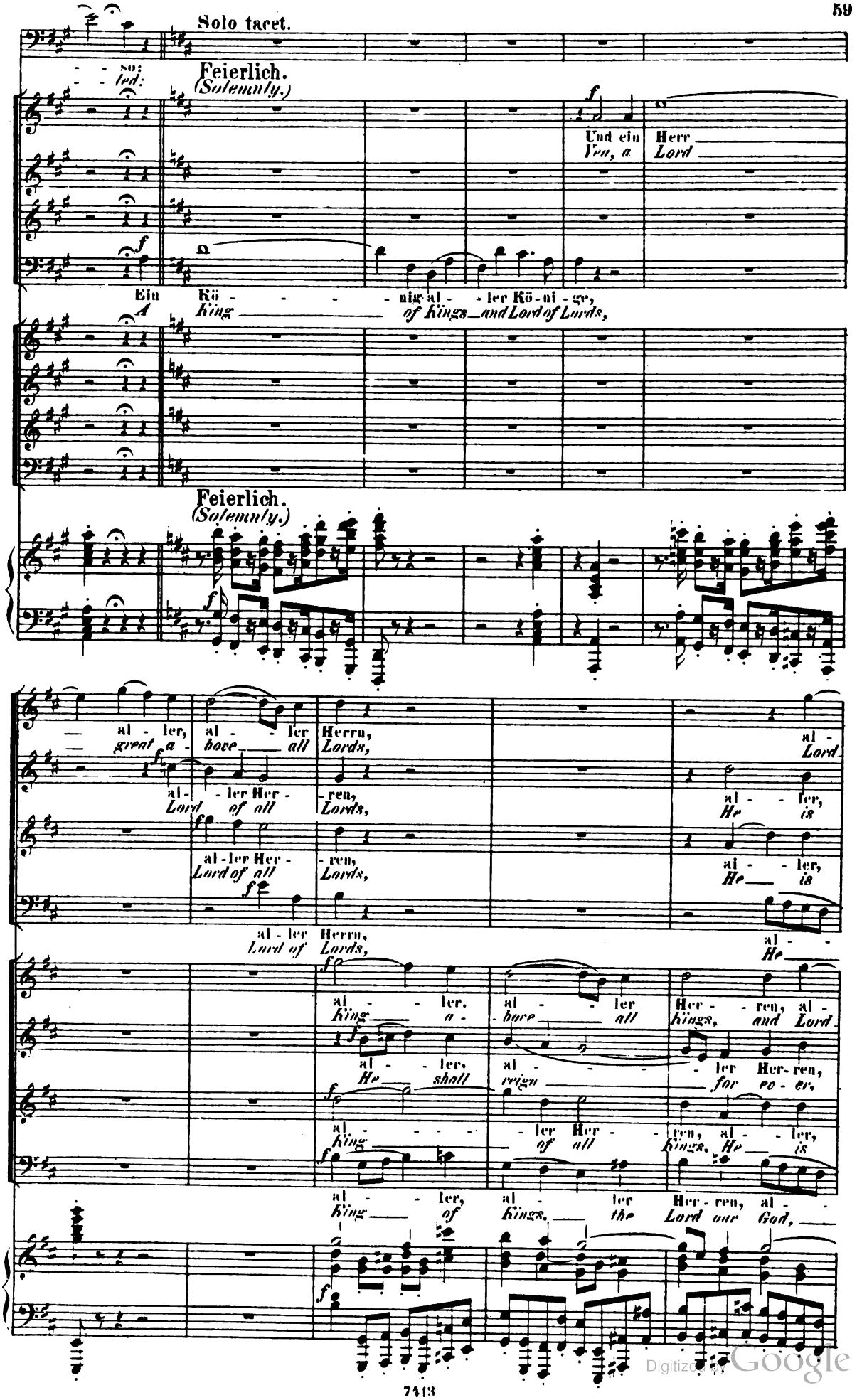

Digitized by Google

- - ler Her - - - - ren. ein Kö - - - - - - nig, ein
— of all Lords, His King - - - - - dom shall

al - - - ler Her - - ren,
Lord of all Lords,

al - - - - ler Her - ren,
Lord of all Lords,

- - ler, al - ler Her - - ren, ein Kö - - - - - - - - - nig
— shall reign for ev - - er, a King of

- - ler Her - - - - ren, ein Kö - - - - - - nig, ein
— of all Lords, His King - - - - - dom shall

al - - - ler Her - - ren,
Lord of all Lords,

al - - - - ler Her - ren,
Lord of all Lords,

- ler, al - ler Her - - ren, ein Kö - - - - - - - - - nig
— shall reign for ev - - er, a King of

f

Kö - nig al - - ler Kö - - ni-ge, ein Herr,
last for ev - - er and ev-er, a Lord

und ein Herr
yea, a Lord,

al - - - ler Kö - - ni - ge, und ein Herr,
Kings and Lord of Lords, Lord of Lords,

Kö - nig al - - ler Kö - - ni-ge, ein Herr,
last for ev - - er and ev-er, a Lord,

und ein Herr
yea, a Lord,

al - - - ler Kö - - ni - ge, und ein Herr.
Kings and Lord of Lords, Lord of Lords,

Digitized by Google

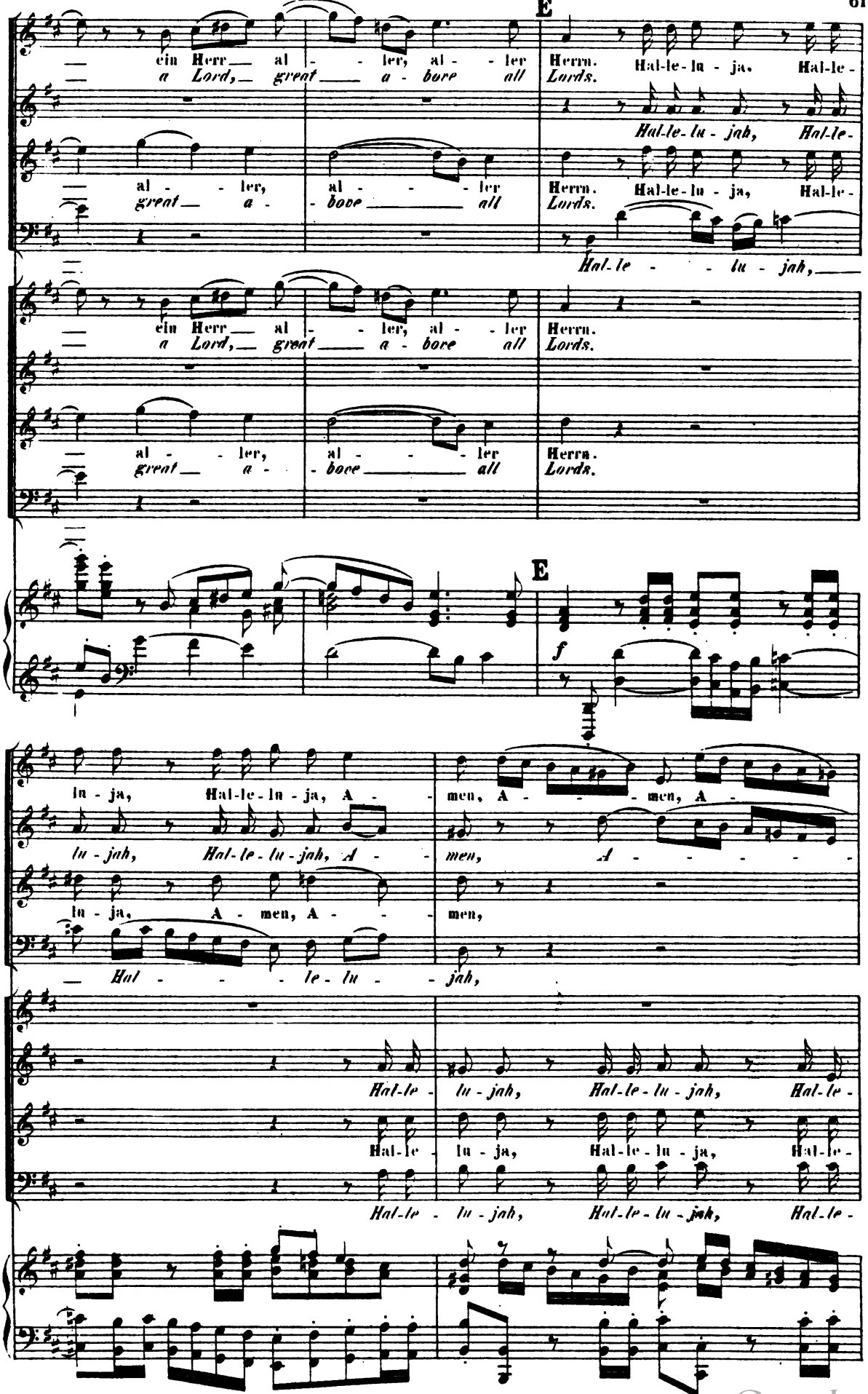

Digitized by Google

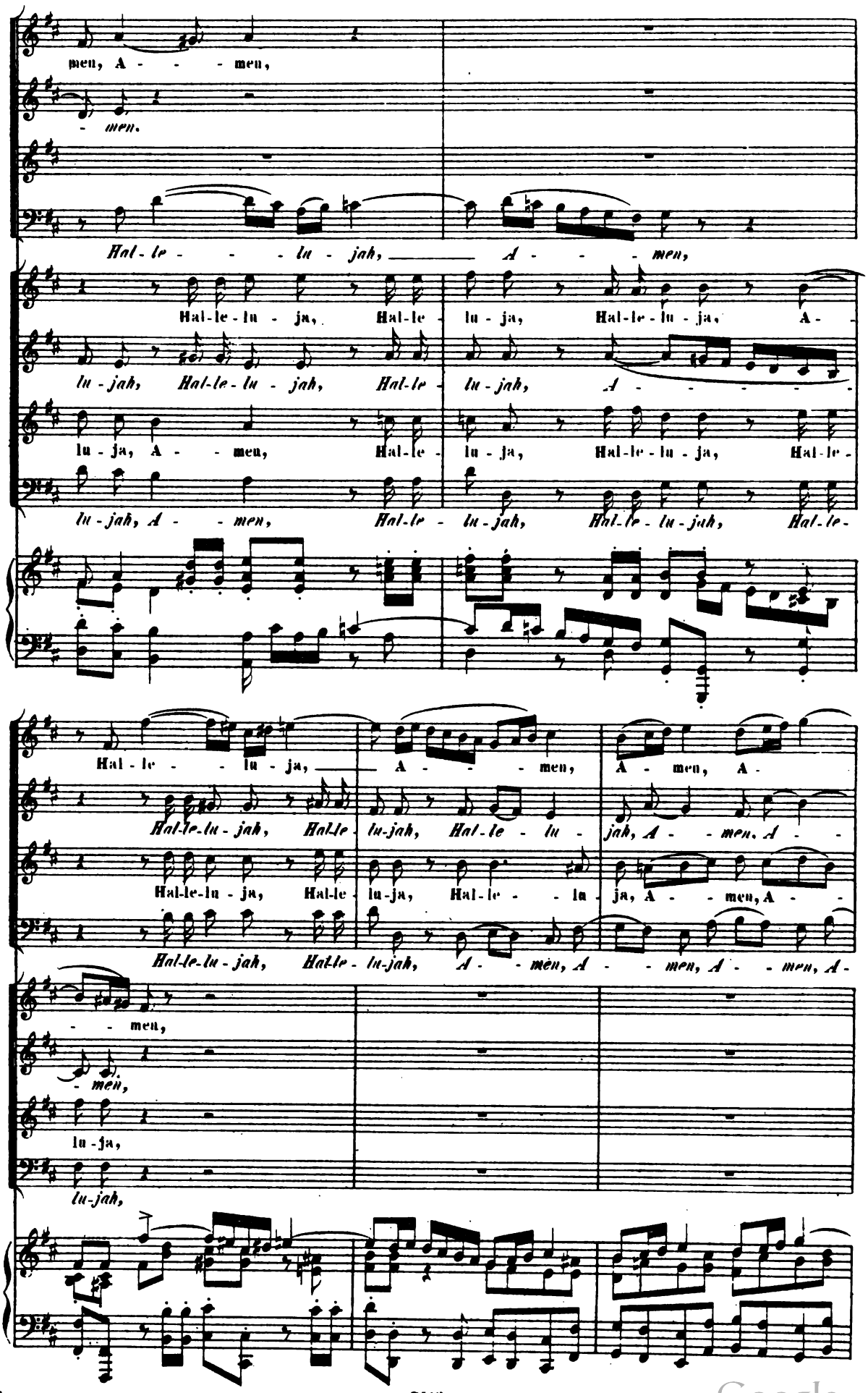

Digitized by Google

- - men, A - - - - - - - men, Hal - le - lu - -

- men, A - men, Hal-le-lu-jah, Hal-le-lu-jah, Hal - le - lu - - -

men, A - - men, Halle-lu-ja, Halle-lu-ja, Hal - le - lu - - -

- - - men, A - - - - - - - - - men, Hal - le - lu - - jah,

A - - - - - - - men, Hal - le - lu - - -

Hal-le - lu-jah, Hal-le-lu-jah, Halle - lu-jah, Hal-le - - lu -

Halle - lu - ja, Halle-lu-ja, Halle - lu - - ja, A - - -

A - - - - - - - - - men, Hal - le - lu - jah,

ja, Hal - le-lu-ja, A - men. Ein Kö - - nig und ein Herr al -

His King - - dom. yea, His King - dom

jah, Hal - le-lu-jah, A - men.

ja, Hal - le-lu-ja, A - men.

Hal - - le-lu - jah, A - men.

ja, Hal - le-lu-ja, A - men. Ein Kö-nig al-ler Kö - ni-ge, ein Herr al -

He is Lord

jah, Hal - le-lu-jah, A - men. His Kingdom is for ev - ermore, ein Herr

He is

men, Hal - le-lu-ja, A - men. Ein Kö-nig al-ler Kö - ni-ge, ein Herr

Hal - - le-lu - jah, A - men. His Kingdom is for ev - ermore, He is

Digitized by Google

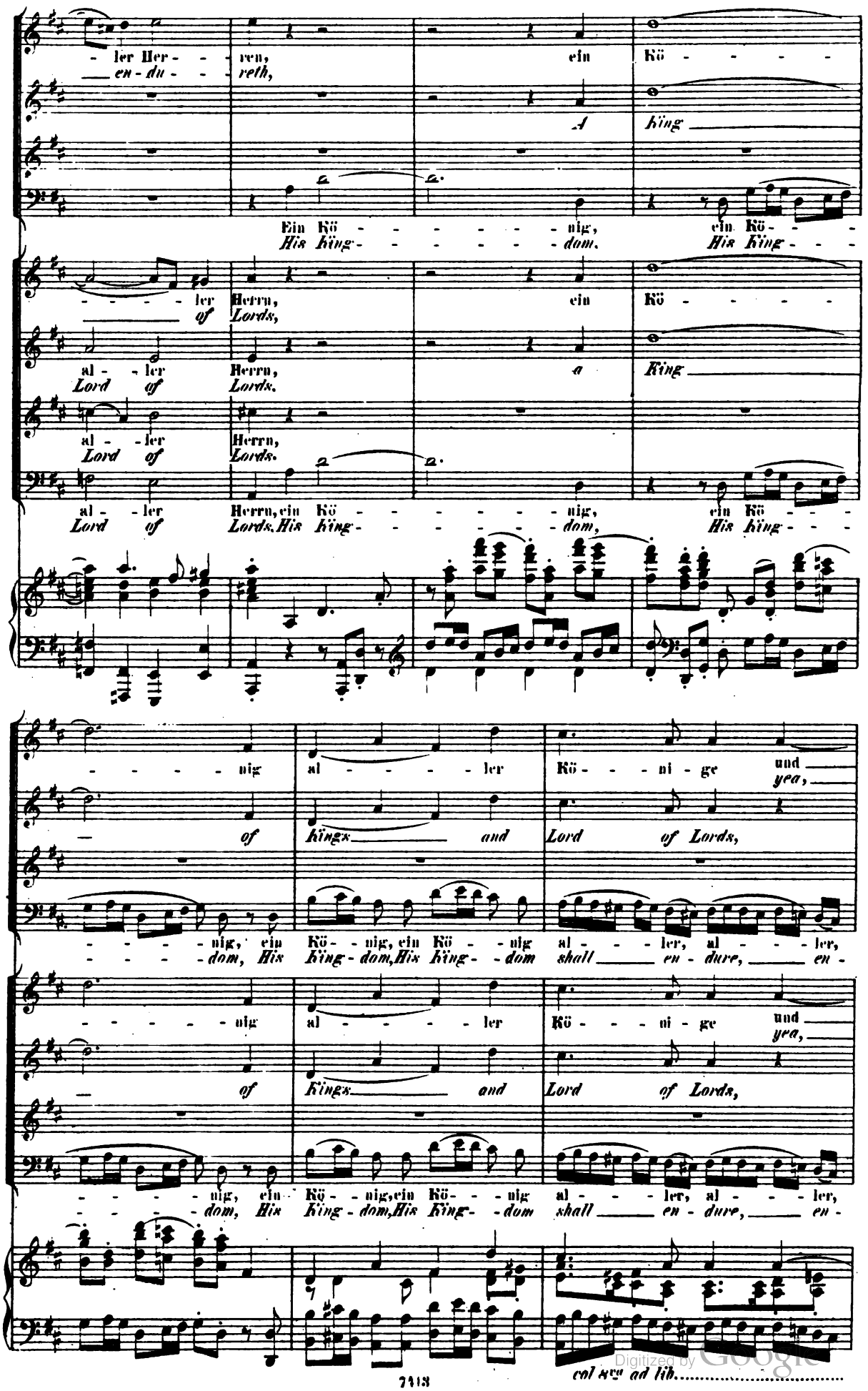

Digitized by Google

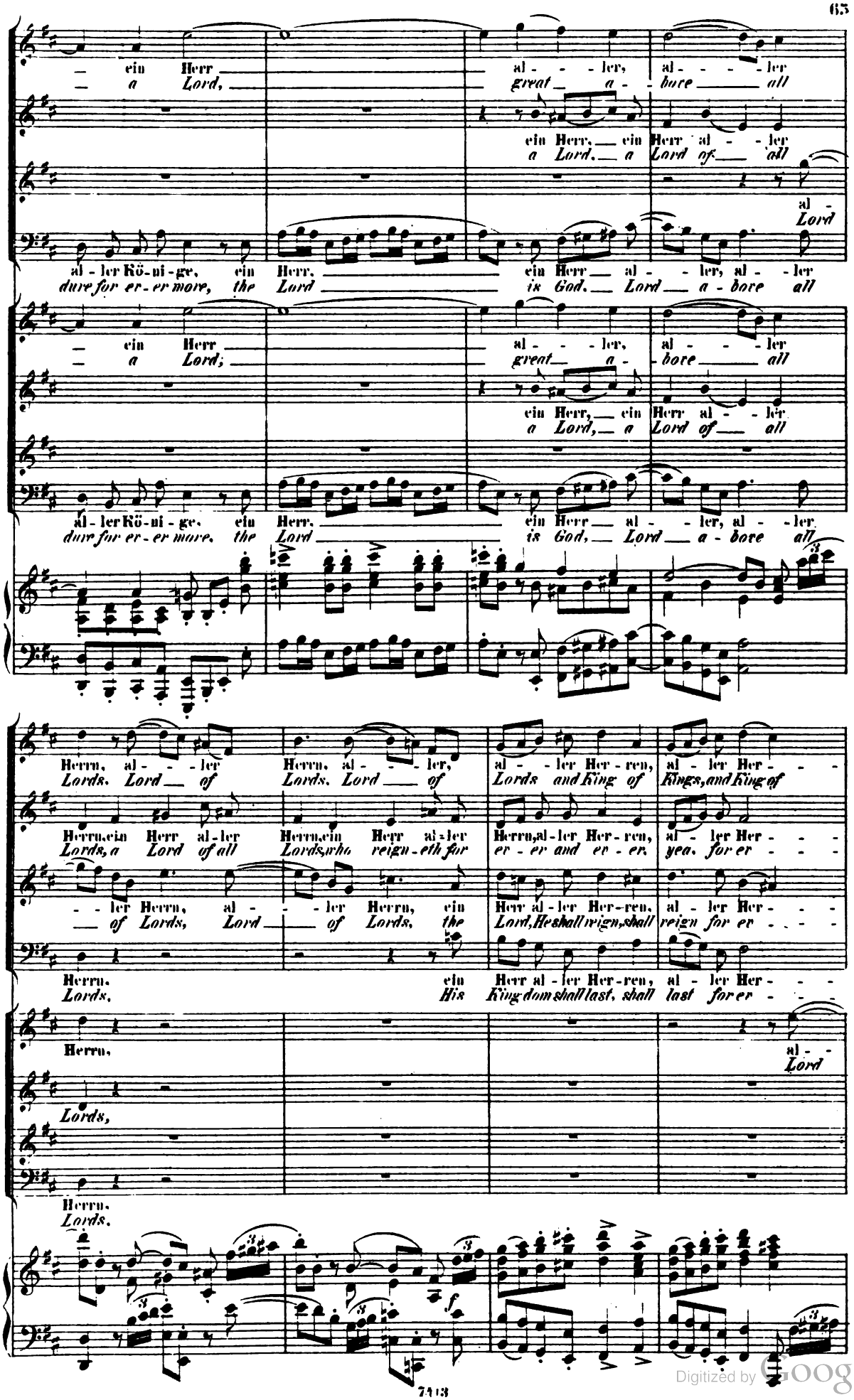

Digitized by Google

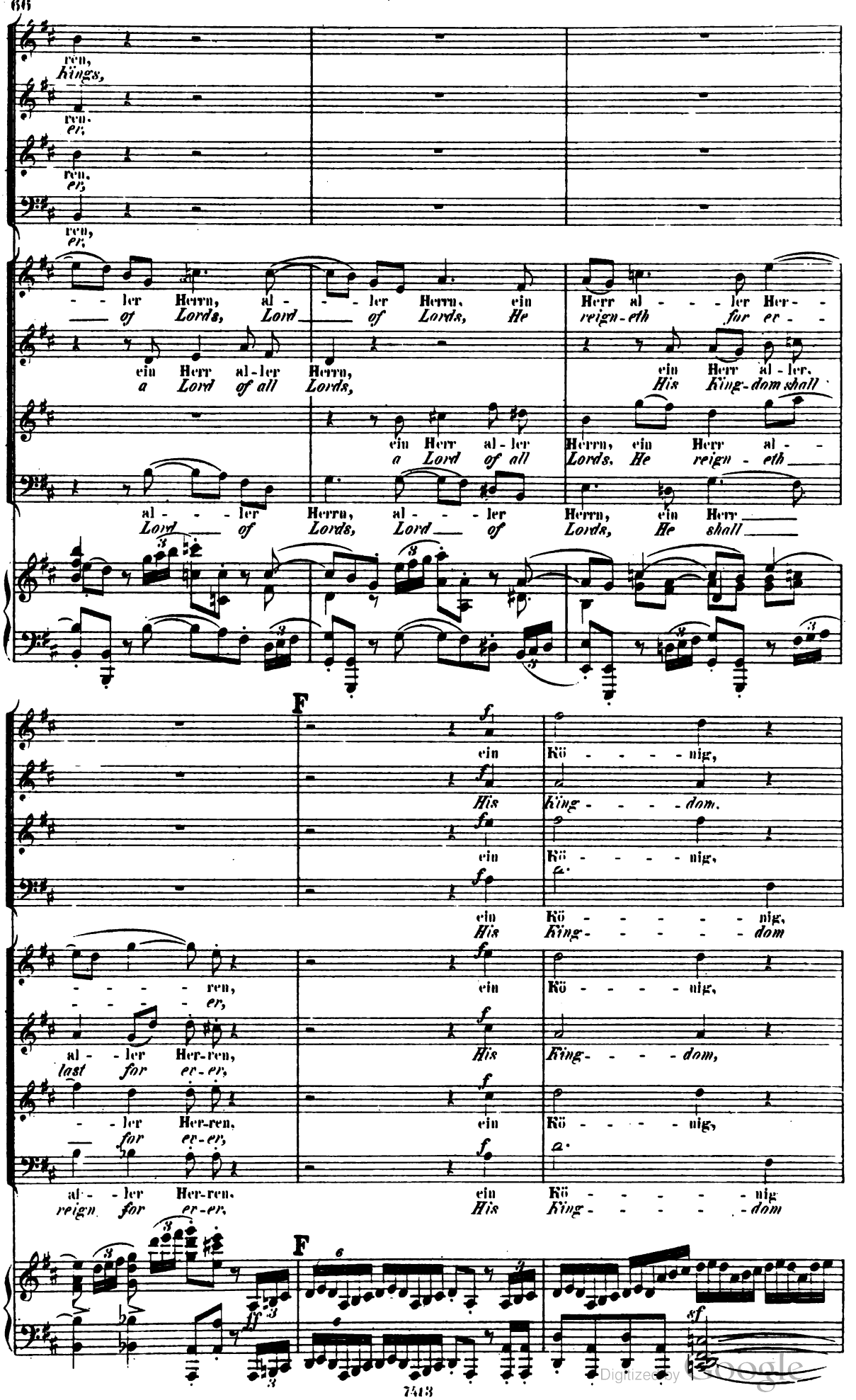

Digitized by Google

ein Kö - - - - - nig,
en - - du - - - - reth,

ein Kö - - - - - - - nig al - - ler,
His King - - - - - - - dom shall en - - -

ein Kö - - - - - nig,
en - - du - - - - reth,

al - - ler, al - - ler Kö - - - ni - ge,
shall en - - dure for er - - - - er - more,

ein Kö - - - - - nig,
en - - du - - - - reth,

ein Kö - - - - - - - nig al - - ler,
His King - - - - - - - dom shall en - - -

ein Kö - - - - - nig
en - - du - - - - reth,

al - - ler, al - - ler Kö - - - ni - ge,
shall en - - dure for er - - - - er - more,

sf

ein Herr, ein Herr
the Lord is God,

al ler Kö - - - ni - ge, ein Herr
dure for er - - - - er - more, a Lord,

ein Herr, ein Herr
the Lord is God,

ein Herr, ein Herr
the Lord is God,

al ler Kö - - - ni - ge, ein Herr
dure for er - - - - er - more, a Lord,

ein Herr, ein Herr
the Lord is God,

sf *sf*

Digitized by Google

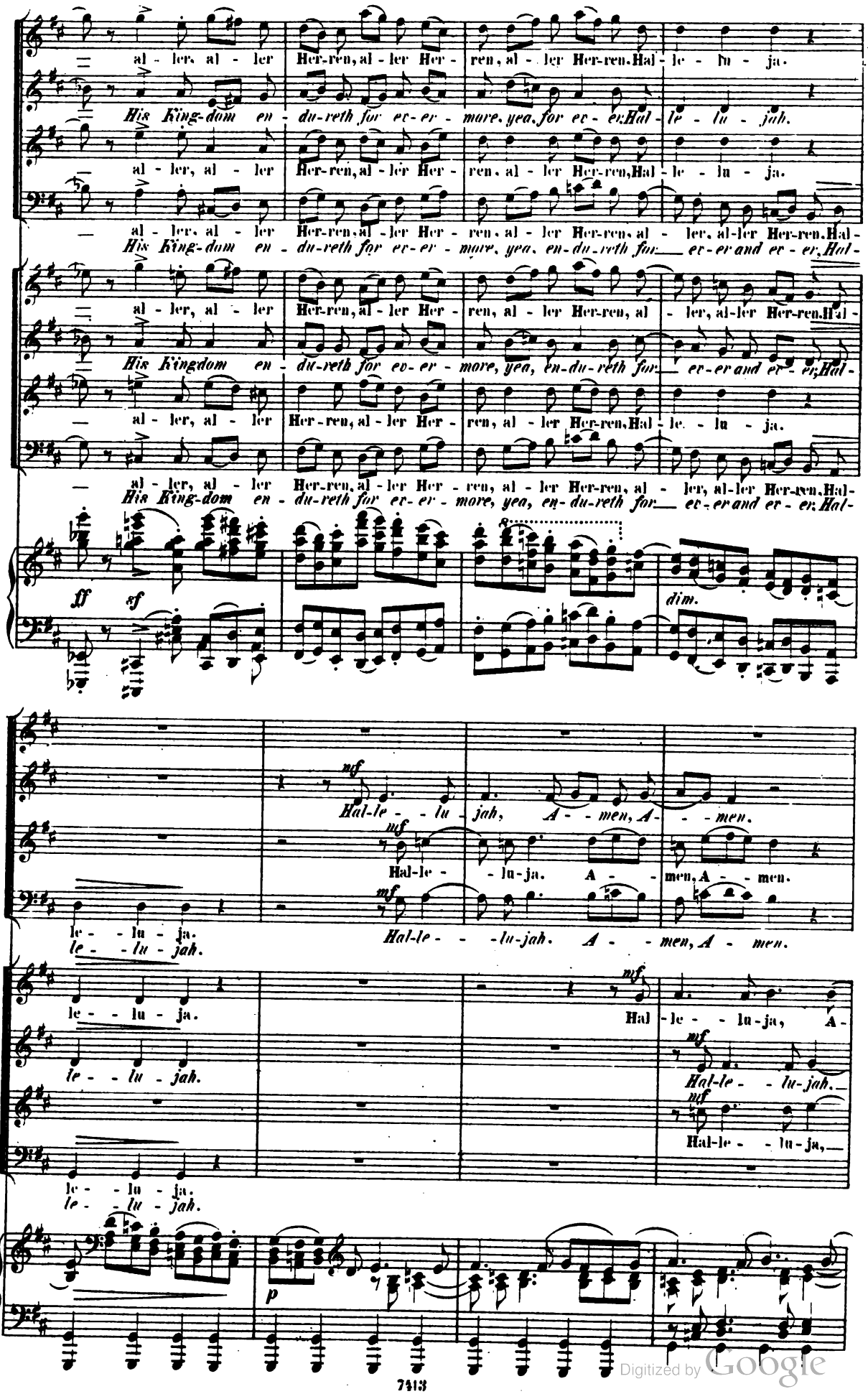

Digitized by Google

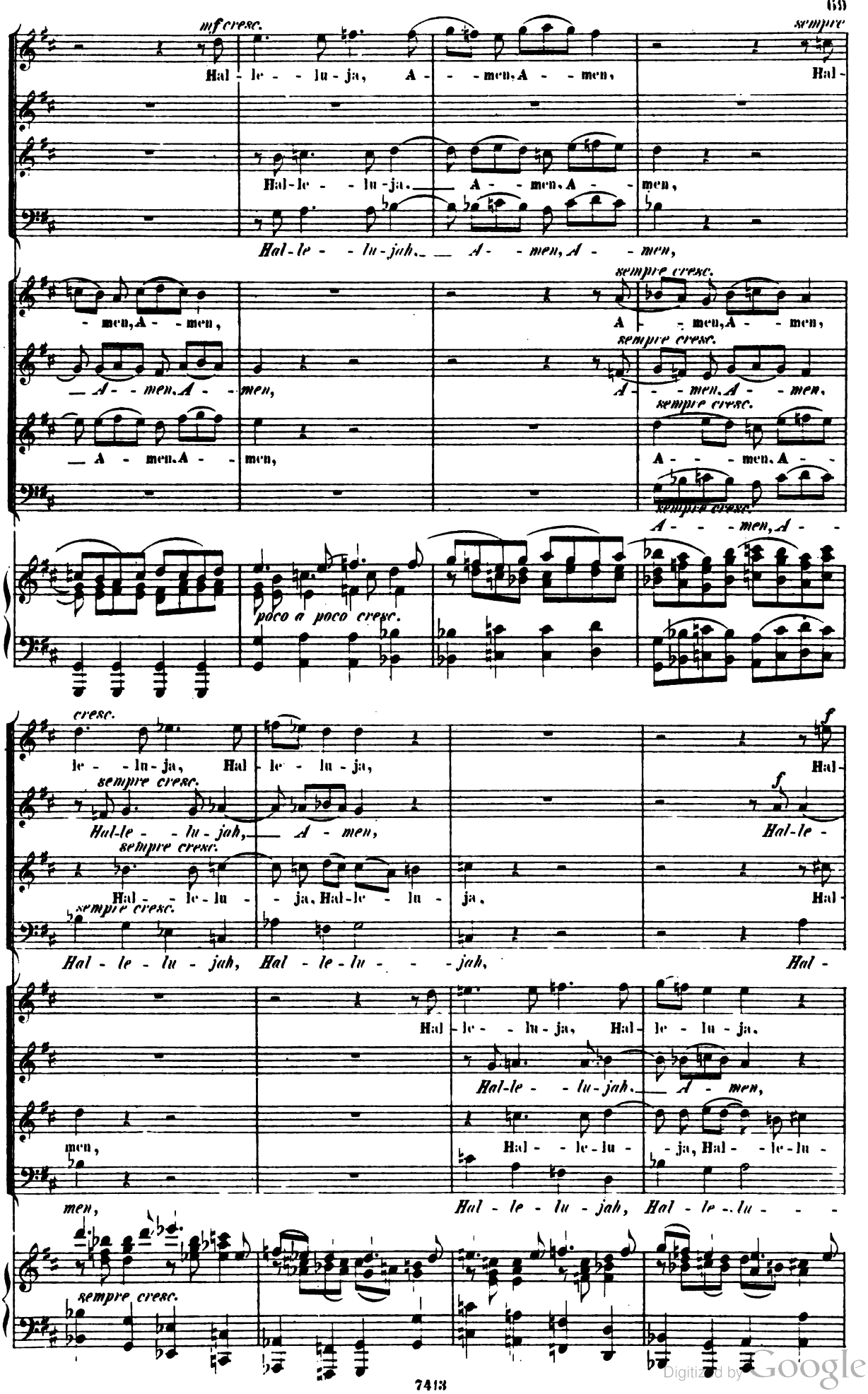

Digitized by Google

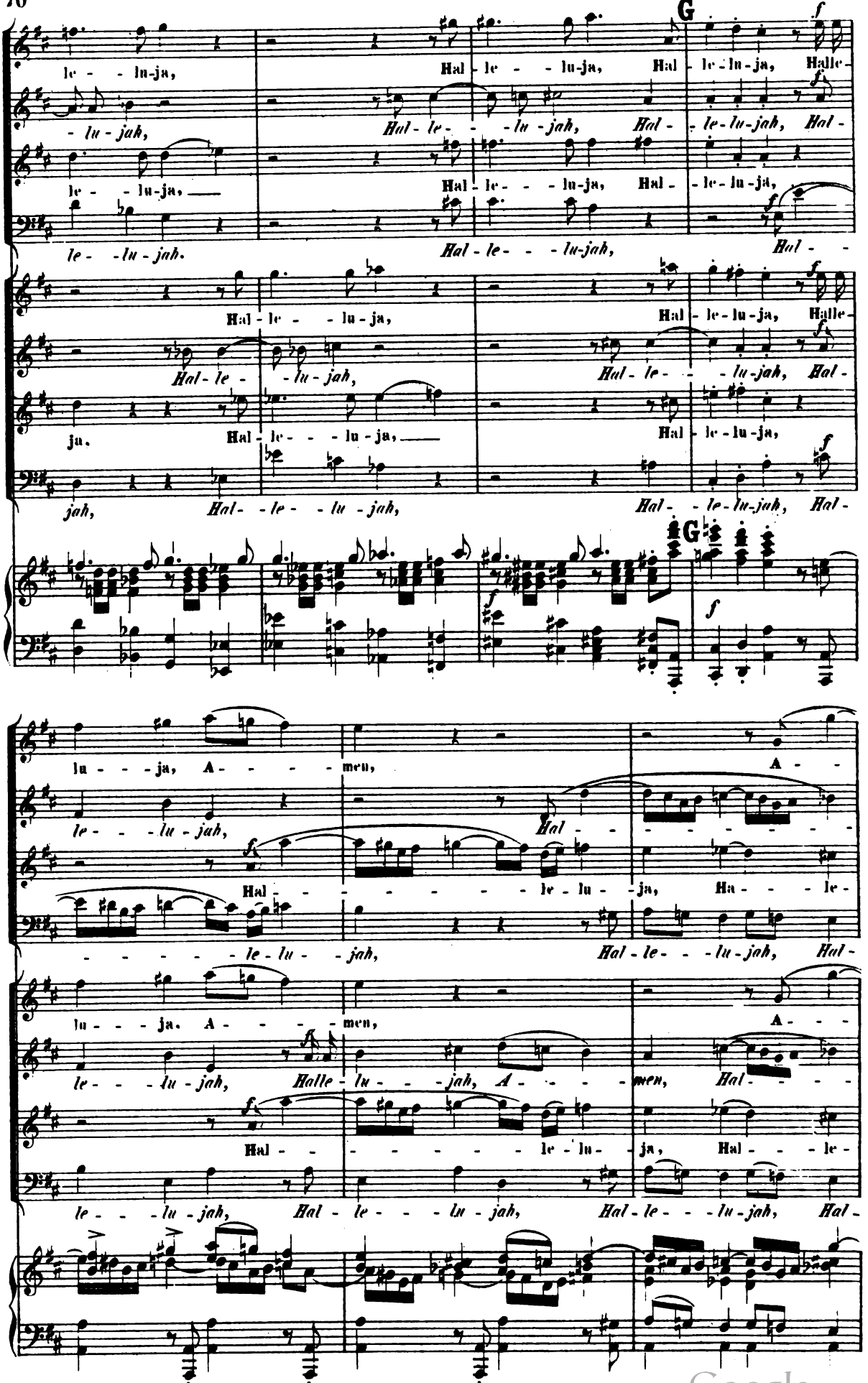

Digitized by Google

men, Hal-le-lu-ja, Hal-le-lu-ja, Hal-le-lu-ja, Hal-

le-lu-jah, Hal-le-lu-jah, Hal-le-lu-jah, Hal-le-lu-jah, Hal-

lu-ja, Hal-le-lu-ja, Hal-le-lu-ja, Hal-le-lu-ja, A-

le-lu-jah, Hal-le-lu-jah, Hal-le-lu-

men, Hal-le-lu-ja, Hal-le-lu-ja, Hal-le-lu-ja, Hal-

le-lu-jah, Hal-le-lu-jah, Hal-le-lu-jah, Hal-le-lu-jah, A-

lu-ja, Hal-le-lu-ja, Hal-le-lu-ja, Hal-le-lu-ja, A-

le-lu-jah, Hal-le-lu-jah, Hal-le-lu-

f

H

le-lu-ja, Hal-le-

le-lu-jah, Hal-le-lu-jah, Hal-le-lu-jah, Hal-le-lu-jah, A-

men, Hal-le-lu-ja, A-men, Halle-

jah, Hal-le-lu-jah, Halle-lu-jah, Halle-lu-jah, A-men, Halle-

le-lu-ja, Hal-le-

men, Hal-le-lu-jah, Halle-lu-jah, Halle-lu-jah, Halle-lu-jah, A-

men, Hal-le-lu-ja, A-men, Hal-le-

jah, Hal-le-lu-jah, Halle-lu-jah, Halle-lu-jah, A-men, Halle-

H

Digitized by Google

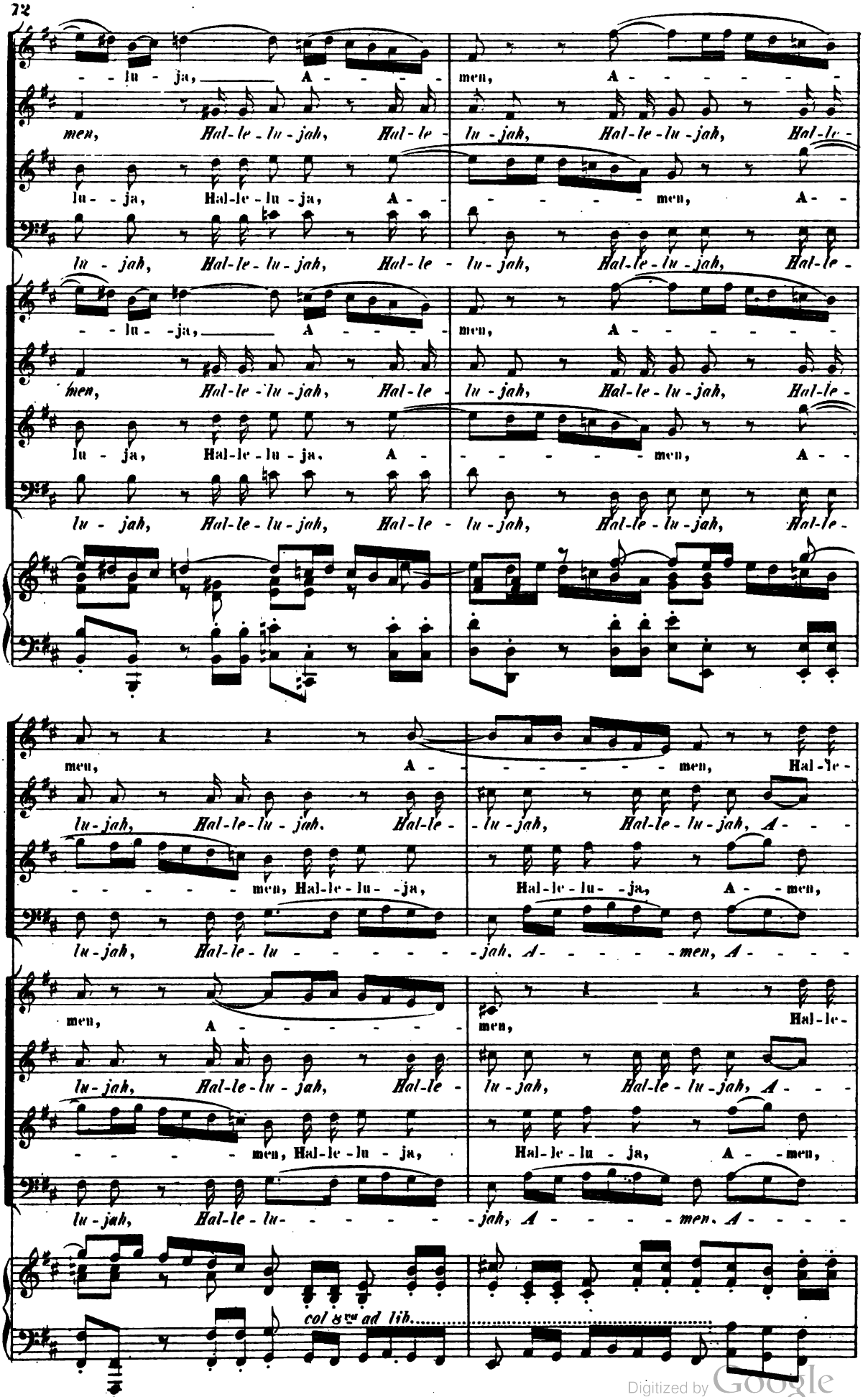

Digitized by Google

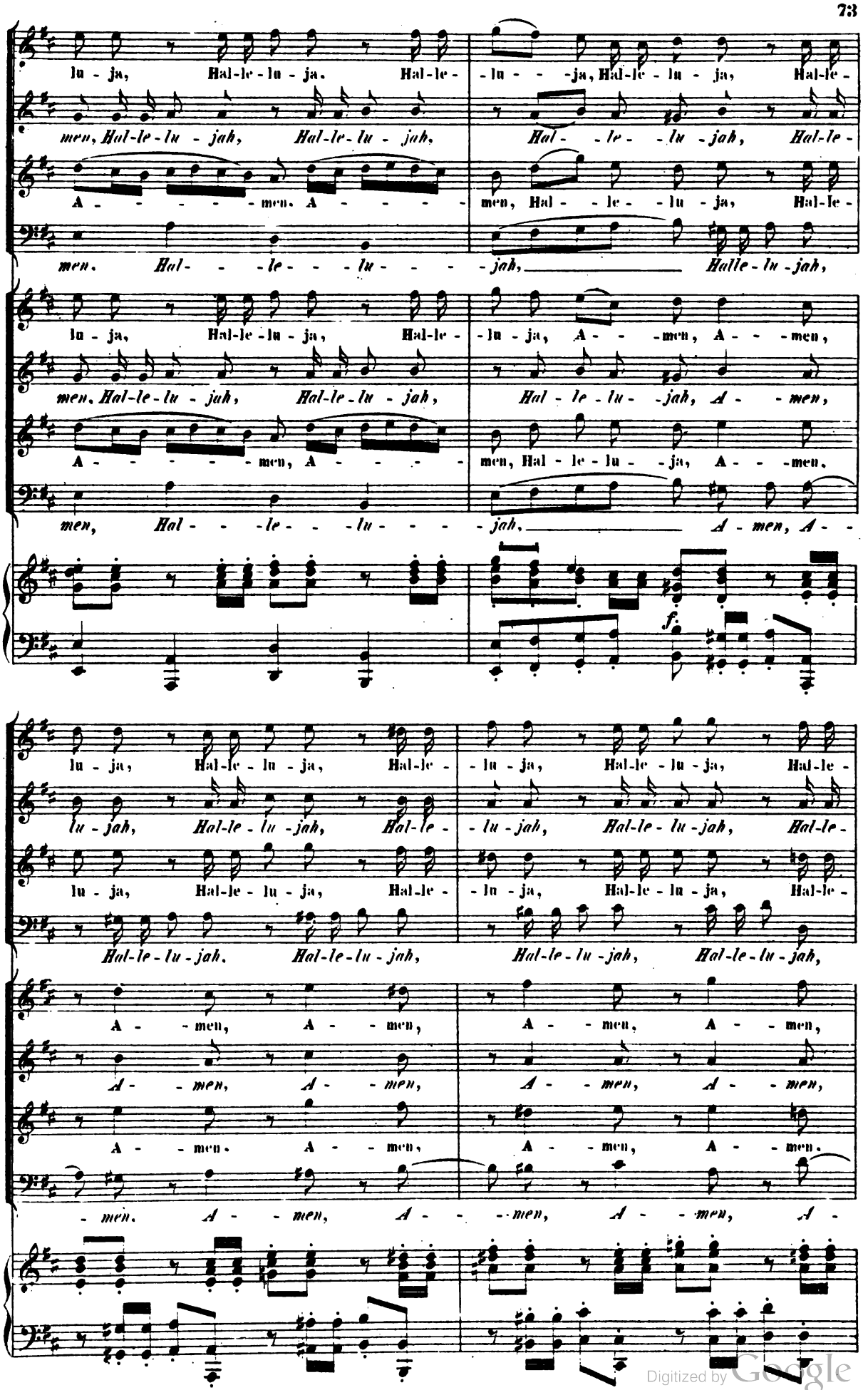

Digitized by Google

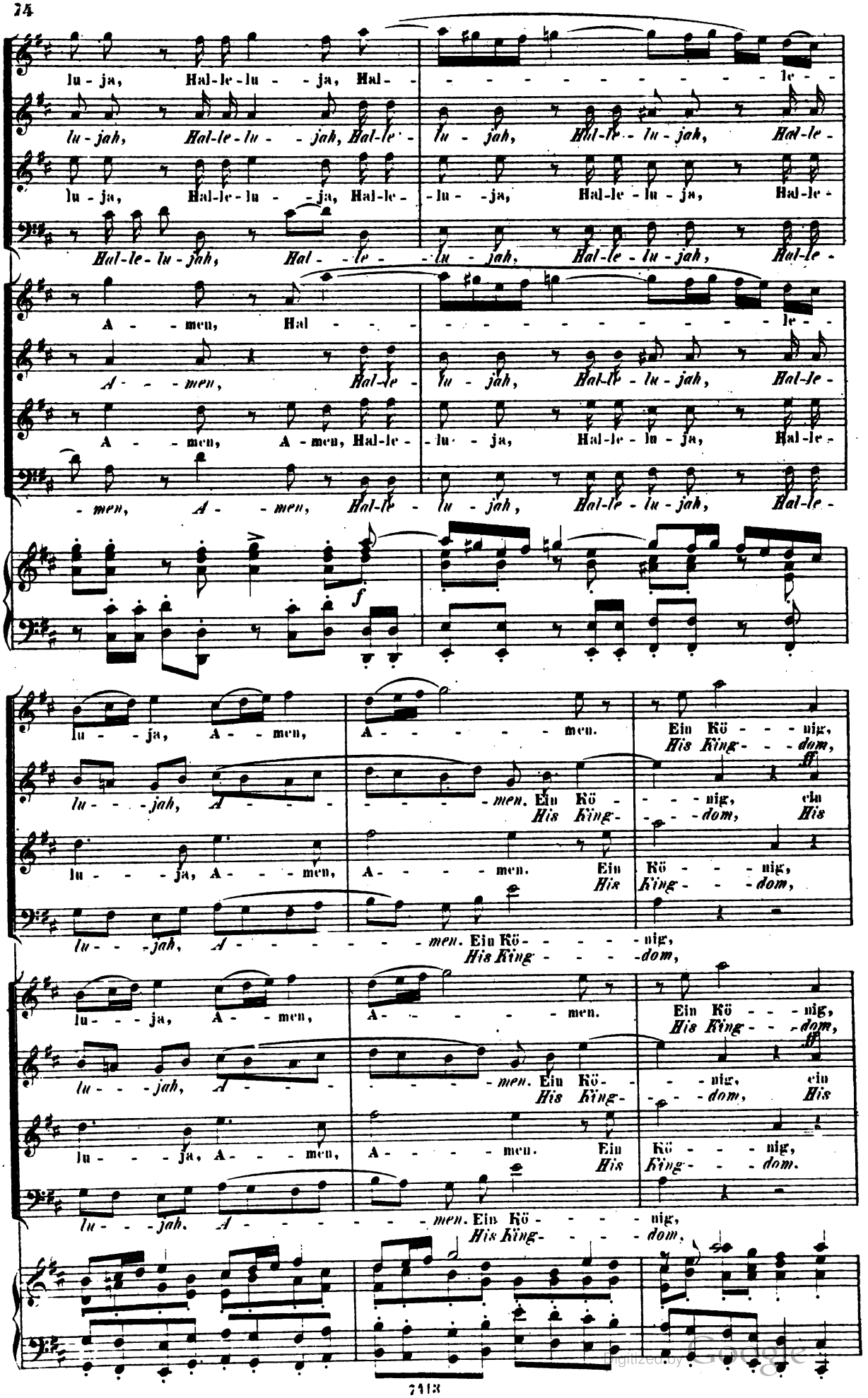

Digitized by Google

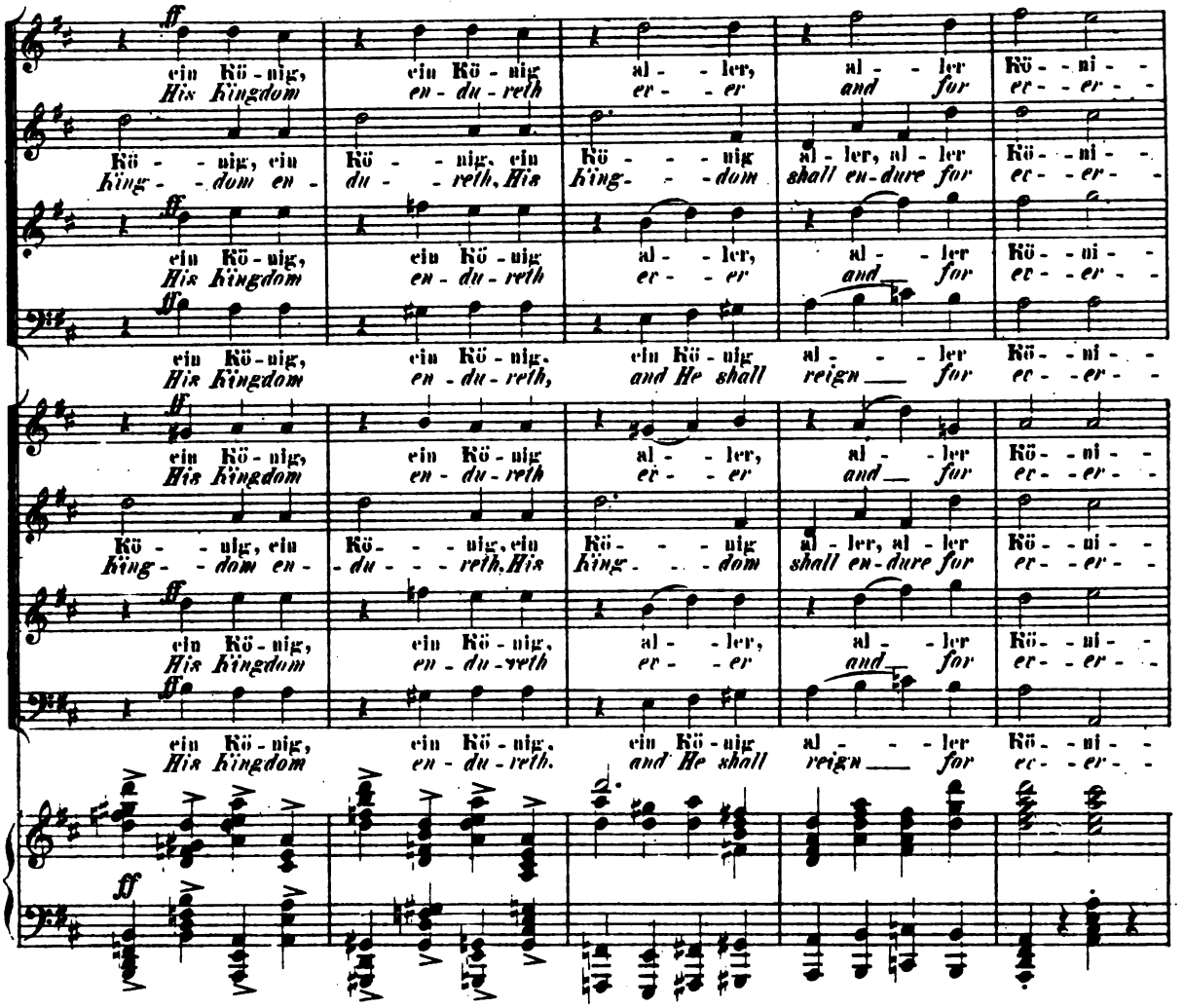

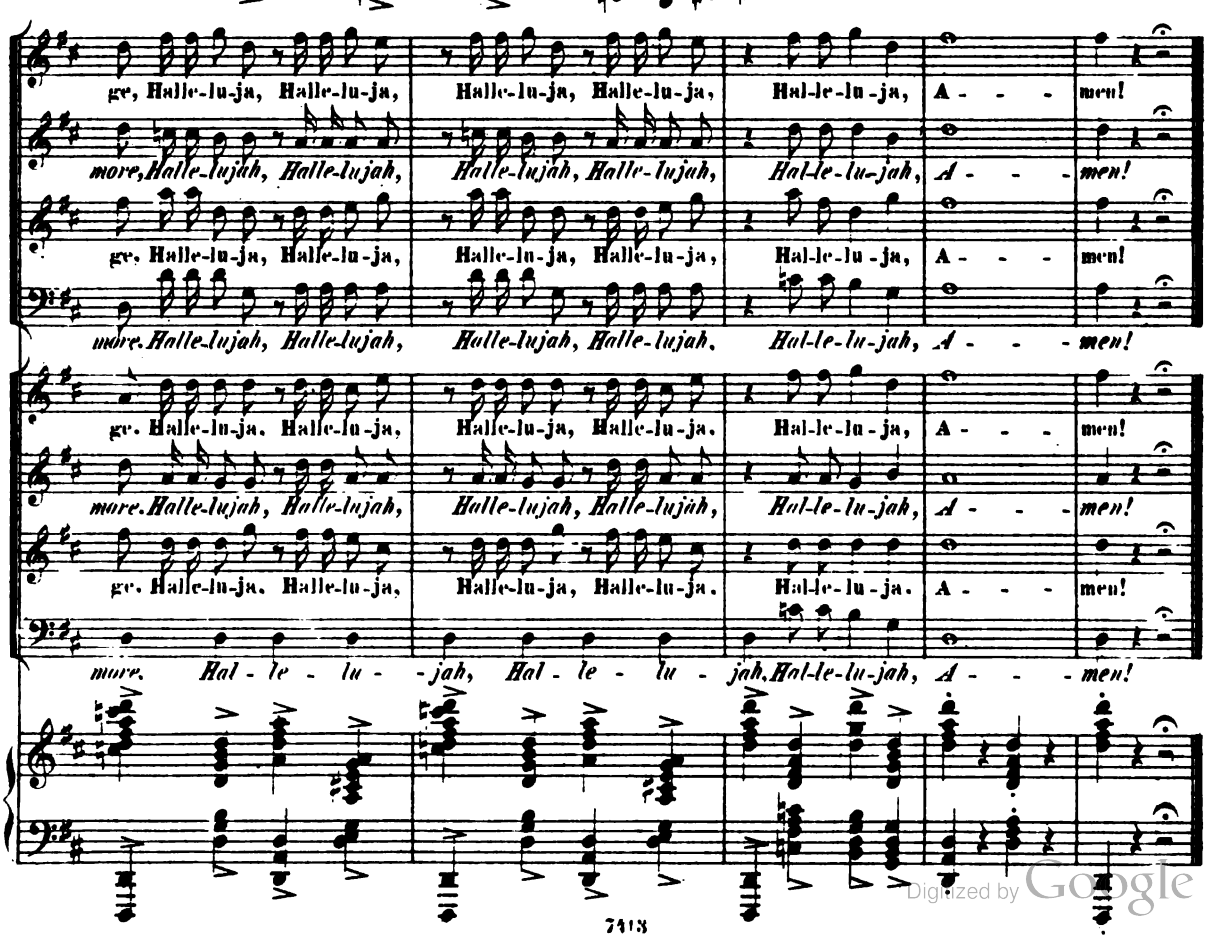

Digitized by Google

Digitized by Google

Digitized by Google

Digitized by Google

Digitized by Google

Digitized by Google

Mus 632 .1 .861 .2
Triumphlied . (Offenb. Joh. Cap. 19
Loeb Music Library AGW6521
3 2044 040 208 688

Digitized by Google

Digitized by Google